XXX EDITION

ALL STACKED • ALL NATURAL

VOLUPTUOUS.COM

voluptuous®

FEBRUARY 2010

NEW FIND
40-30-38
Taylor Steele

THE SCORE GROUP®

Renee Ross
Turns Up the HEAT!

Juicy Tits & PLUMP ASSES

SALE TO MINORS IS FORBIDDEN

INTERNATIONAL EDITION-BONUS
$11.99 U.S. $13.99 CANADA

54

7 25274 02662 3

Tits & Tugs #4
All-Natural Jugs
Handjobs & Tit F*cking

Vmag™
FEBRUARY 2010

CONTENTS

VOLUME 17, NUMBER 2

DEPARTMENTS

5 V-MAIL
Readers' comments, questions and suggestions, all about tits.

FEATURES

12 V-MAG DVD PICK: *TITS AND TUGS #4*
All-natural and very naughty V-girls tug dicks with their jugs!

26 INTERVIEW: DESTINY ROSE
This corn-fed cutie from Ohio is going to charm you with her wit and her heavy DDD-cup tits!

42 TALKIN' TITS BLOG
How do you describe the feeling you get when you see big tits?

PICTORIALS

19 TAYLOR STEELE

34 LANEA LOVE

44 RENEE ROSS

54 HAYDEE RODRIGUEZ XXX

66 KARINA HART

77 ANGELINA

90 HILLARY HOOTERZ XXX

NOTICE: THIS IS ADULT MATERIAL
All of the performers/models, and all of the characters that they portray, were over 18 years of age at the time of the photography. The content is inappropriate for minors and appropriate care should be taken to ensure that it is not viewed by anyone under 18 years of age.

Voluptuous (ISSN #1087-7657) is published 13 times a year, monthly, plus an additional issue in Dec. for $59.95 per year in the USA and $74.95 (U.S. funds only) in Canada, by The Score Group, 1629 N.W. 84 Avenue, Miami, FL 33126. Periodicals Postage Paid at Miami, FL and Additional Mailing Offices. POSTMASTER: Please send address changes to: Voluptuous, 1629 N.W. 84 Avenue, Miami, FL 33126.

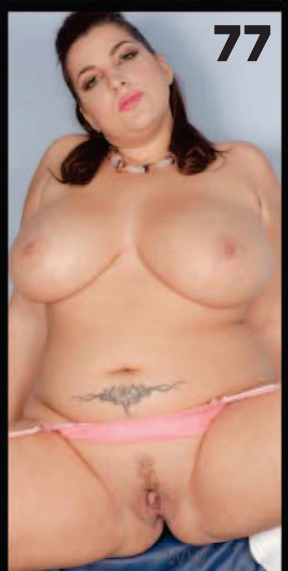

Renee Ross spreads and plugs her cookie for your jacking pleasure!

DEBUT INTERVIEW PAGE 26

Karina Hart is always naughty AND nice!

The gift that keeps on cumming... every month!

Get all the holiday cheer and let V-mag jingle your bells!

18 ISSUES for only $59.95!

Issue after issue, *Voluptuous* brings you the finest all-natural, big-titted women on Earth. Now you can have all the advantages of being a subscriber and we'll sweeten the deal even more! Subscribe at our regular low rate of $59.95 for 12 issues, and we will extend the offer with six bonus issues absolutely free! That's 18 issues for the price of 12!

- **Never see the "Sold Out" sign!**
- **Delivered discreetly every four weeks!**
- **15% savings off every SCORE Group video, DVD & back issue!**
- **The hottest XXX action in *Voluptuous* Xtra!**

SAVE OVER 60%!

ON THE INTERNET www.eBoobStore.com **UNITED STATES & CANADA** 1•800•421•0760
INTERNATIONAL ORDERS +305•662•5959 **24-HOUR, 7-DAY FAX** +305•662•5952

MAIL TO: The SCORE Group (Dept. VO0210), 1629 N.W. 84 Avenue, Miami, FL 33126 USA

YES, SEND ME 18 ISSUES OF *VOLUPTUOUS* FOR $59.95! **All other countries: Subscription offer is $99.95/ £60.95/ C$108.95/€69.95.**

Allow 4-to-8 weeks for delivery of first issue. All magazines will arrive in a discreet envelope to protect your privacy. By signing below, you certify that you are at least 18 years old. We accept checks or money orders in U.S. dollars, Canadian dollars, UK pounds and euros only. Credit card orders must provide exact billing address if different from mailing address. New and current subscribers to *Voluptuous* will automatically save 15% off all merchandise available in *Voluptuous*. This discount applies to SCORE Group products only, to be deducted prior to the addition of any S&H charges where applicable. Plus, new and current subscribers receive FREE S&H on all SCORE Group products for the length of your subscription. *No discounts on magazine subscriptions or novelty items. Some additional restrictions may apply. **15% discount available to U.S., Canada, U.K. & Mexico subscribers only.**

➤ **PLEASE INDICATE:** ❑ ***New*** ❑ ***Renewal*** *All special offers mentioned above are non-transferable and are applicable as long as your *Voluptuous* subscription remains current. Discounts and free shipping offers cannot be combined with any other discount offers and may be revoked at any time at the sole discretion of *Voluptuous* and/or The SCORE Group.

➤ **PAYMENT METHOD:** ❑ **Check** ❑ **M.O.** ❑ **MASTERCARD** ❑ **VISA** ❑ **DISCOVER** ❑ **AMEX**

Card#_____ Exp._____ Security code_____ Amex Security code_____ Name_____ Age____

Address_____ City_____ State_____ Zip_____

Country_____ Email_____ Signature_____ **VO0210**

CREDIT CARD ORDERS WILL NOT BE PROCESSED WITHOUT A SIGNATURE

THEY'RE SUCKERS FOR STACKED SELF SUCKERS

Dear *Voluptuous*,

I picked up my copy of the Dec. '09 issue of V-mag and casually flipped through it and I almost passed out when I saw the picture on page 56 of Camelia Davis with her big tit in her mouth, sucking on it, hands-free! It took me back to the days of Autumn Jade, another one of my favorites and a V-Girl who could suck her own nipples, too. I love when girls do this and I don't think we see enough of it. Please give us more self-suckers! They are so damn hot!–I.R., Miami, Florida

Dear *Voluptuous*,

First off, let me thank you for printing the picture of Camelia Davis on page 56 of the Dec. '09 *Voluptuous*. It is a perfect picture of my favorite thing: Girls self-sucking.

You printed another reader's letter a few months back about wanting more self-sucking, and I wanted to add my support to that viewpoint. I find it the most erotic thing a big-breasted woman can do, and always love seeing such pictures. What surprises me is that, over the years and seeing many big-breast models in many publications, such images are so rare. I realize that women's anatomy might make it difficult or impossible for them to actually suck their own nipples, no matter how large the breasts might be, but I think many models are capable of this and could do a good honest suck instead of just licking their nipples.

V-Girl sensation Renee Ross licks her nipples, but can she suck them, too?

For example, the picture of Renee Ross on page 35, bottom right. It appears that she could be fastening her lips around that nipple and sucking hard, instead of just touching it with only her tongue.

Please ask your photographers to have each model try their best to show us a good solid suck, and run such photos in your pictorials. A hands-free sucking, like Camelia, is great, but it's also fine to have the model grasp her breast with one or both hands to bring her nipple up to her face.

Related to that is showing women sucking each other. The ideal is the photos on the bottom of page 12, with Gianna Rossi suckling Tera Cox hard, with her cheeks hollowed and clutching the breast firmly and lifting it to her face. Panther suckling Sabina Leigh in the other shot is also fine. All too often, we see scenes like the larger photo above those two, where two girls have their mouths and tongues near Panther's nipples, but are NOT actually suckling. (One is licking a nipple, but the other is just waving her tongue close to but not touching the nipple. That latter is

Camelia Davis shows off her self-sucking skills by taking her whole areola in her mouth!

One reader claims to have stuffed Lola's box with his package! What a lucky man.

something I've seen in many girl-girl pictorials over the decades, and it is always disappointing. Nipples need to be sucked and just having a mouth close to one isn't good enough. In videos, where everyone is moving, that should be a preliminary to a good solid suck, but still photos should be taken during the actual sucking action.)

As a side question, how is Gianna Rossi's first name pronounced? I've wondered if it is just simply "Geena", or if it is "Gee-anna".

Thanks for continuing to provide your readership with such fine views of such wonderful, busty women.
–W.M., via the Internet

Dear W.W.: Thanks for the letter and the suggestions. We always appreciate it when long-time fans write in and tell us what they want to see. As for Gianna Rossi, it's pronounced "Gee-anna."

Vmag
February 2010

PUBLISHED BY THE SCORE GROUP

JOHN FOX *president & CEO*
MARIA GUERRERO *editor*
VANESSA VILCA *art director*
STEVE SERO *creative director*
ELLIOT JAMES *associate editor*

PRODUCTION

MICHAEL FEDERICI
print operations manager
ANDRES BASTIDAS
network systems manager

CUSTOMER SERVICE AND SUBSCRIPTIONS

For inquiries regarding existing *VOLUPTUOUS* subscriptions, please write to:
***SCORE* Customer Service**
1629 N.W. 84th Avenue, Miami, FL 33126 USA
For 24-Hour Credit Card Orders:
Phone: 305-662-5959 Fax: 305-662-5952
Email: cservice@scoregroup.com

CIRCULATION

HARVEY W. BANGHOR
director of circulation
BOB CERMAK *circulation manager*

NORTH AMERICAN DISTRIBUTION
CURTIS CIRCULATION COMPANY
730 River Road
New Milford, NJ 07646-3048 USA
Phone: 201-634-7400 Fax: 201-634-7499
MIKE D'EMIDIO *account executive*
DEBBIE WHELAN *international sales*

UK EDITION
MAGAZINE MARKETING COMPANY
Octagon House, White Hart Meadows, Ripley, Woking, Surrey GU23 6HR UK
Phone: 0148-321-1222 Fax: 0148-322-4541
FRANK BRZESKI & DAVID EMERSON
circulation managers

ADVERTISING

AMERICAN MEDIA WORKS
JOHN ROMANO & JAIME ROMANO
account executives
Phone: 914-273-6309 Fax: 914-273-3215
email: JR228@aol.com

The records required by 18 USC 2257 and associated regulations with respect to this product (and all graphical materials associated therewith) are kept at the office of the Publisher at the following location: Custodian of Records, The SCORE Group, a division of Quad Int'l., Incorporated, 1629 N.W. 84th Avenue, Miami, FL 33126 USA.

Retail price: USA: $8.99; Canada: $9.99; UK: £3.99. Bonus Edition: USA: $11.99; Canada: $13.99. This is: February 2010. Vol. 17, No. 2 (on sale Dec. 15, 2009).

© 2009 by The SCORE Group and Quad Int'l., Incorporated, all rights reserved. Republishing in whole or in part, including, but not limited to, any electronic media, is expressly forbidden except with written permission of The SCORE Group. *Naughty Neighbors*®, *Leg Sex*®, *40Something*®, *Voluptuous*® and *SCORE*® are registered trademarks of The SCORE Group and Quad Int'l., Incorporated. All persons depicted herein were at least 18 years of age at the time of the photography. Editorial Office: 1629 N.W. 84 Ave., Miami, FL 33126. Publisher disclaims all responsibility to return unsolicited material, and all rights in materials published vest in The SCORE Group and Voluptuous. LETTERS are assumed to be for publication, unless otherwise endorsed, and may be edited. This periodical is sold subject to the following conditions: it shall not be lent, resold, hired out or otherwise disposed of in a mutilated condition or in an unauthorized cover by way of Trade, except at the full retail price, or affixed to or as a part of any publication or advertising, literary or pictorial matter whatsoever, without the expressed written consent of the publisher. Any similarity between an individual person or people depicted in the fiction or artwork in this magazine and any real person or people is purely coincidental and is not intended as a representation of any particular individual or class of people. **PRINTED IN CANADA**

KISSING AND TELLING?

Dear *Voluptuous*,

It finally came true. The wish I've had since I've been reading *Voluptuous* and *SCORE*. I finally got it on with a girl from your pages. I'd made it with chicks who could have been in V-mag, but to soak the sheets with one who has is a whole new ballgame. I had a long get together with dusky XXX stacker Lola Lane. For over two hours we turned each other every which way. I know you guys haven't featured her for a while, but she's still a V-Girl and always been one of my favorites. I love those dark dolls you keep discovering. She was like the way she is in her videos in some ways, and in other ways she was completely different. Those F-cup jugs wrapped around my member is something I'll never forget. Now, I'll be on the prowl for a *SCORE* girl.–G.H., Los Angeles, California

About this month's cover:

When we sat down to plan this month's issue out, we knew that we wanted to feature our newest V-Mag exclusive, Renee Ross. What we didn't know was how we were going to choose between the two photosets we had in front of us. One was an incredible layout of Renee sitting at a piano with her thighs spread wide, showing off her glorious, pink pussy and stuffing it full with a big toy. The other one was of Renee in a red dress and boy did she look AMAZING. That red dress was so hot that we couldn't choose. So, after much debate, we decided to give you Renee at the piano, but because that red dress was so incredible, we did something we NEVER do…we decided to put it on the cover. That's right. We chose a cover that had nothing to do with the layout on the inside of the book…but we had to show you how amazing Renee is in red! (You can thank us later!) And yes, we will feature Renee's red-dress pictorial in an upcoming issue, so keep an eye out for it.–Maria Guerrero, *Voluptuous* editor

Michelle May dazzled readers with her beauty, bust and brains. She's a perfect 10!

MAMMARY MARVEL: MICHELLE MAY

Dear *Voluptuous*,

Where did Michelle May come from? She is by far one of the hottest models you have featured in the magazine in years! She is now my favorite and I can't stop looking at her layout. When can I see more of this beautiful woman? I can't wait until her next appearance in V-mag. I had to get a few extra copies of her debut in the Nov. '09 issue just to get by!–H.S., Durham, North Carolina

Dear *Voluptuous*,

Congratulations on your amazing find in model Michelle May. I caught her "Coming Soon" photo on the back cover of the Oct. '09 issue and I was instantly smitten. Then when I saw her layout in the magazine I couldn't believe how perfect she is. Not only does she have a great face, but she also has such an amazing rack. She reminds me of a secretary type from the show *Mad Men*. If Michelle worked in my office, I would have boners every day.

I will admit to being even more attracted to her after reading her interview and getting to see how smart and well-spoken she is. And she loves everything I do; cars, sports and read-

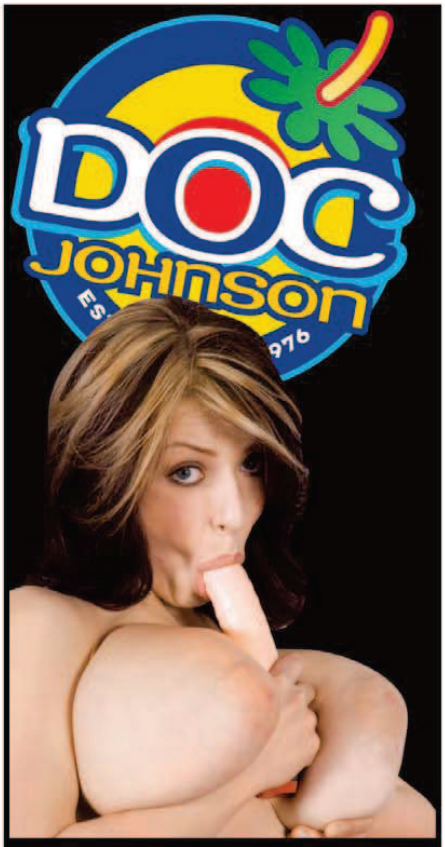

THE OFFICIAL SEX TOY OF
VOLUPTUOUS!

ATTENTION:
Voluptuous SUBSCRIBERS ARE YOU MOVING?
TELL US QUICKLY!

The U.S. Post Office only forwards periodicals-rate mail for 60 days, so we must have your new address within three weeks of your move to guarantee that you'll get all your issues. We cannot be held responsible for non-delivery of issues due to your address change.

MAIL TO:
Voluptuous Change of Address
1629 N.W. 84 Avenue
Miami, FL 33126 USA
Please include your mailing label or a legible copy.
email: cservice@scoregroup.com

Young and firm newcomer Scarlett Rouge inspired some readers to declare their love!

ing. It could be that she is the perfect 10. Please bring Michelle May back because she is my dream V-Girl.–P.E., Bellingham, Washington

Dear *Voluptuous*,

Thanks for publishing my e-mail in the latest mag. I must say that this latest issue is one of your best. There are lots of fantastic layouts with some beautiful girls and women. I especially like the photos of Michelle May and Ashley. The hardcore set with Dixie Devereaux was also very good.

And as far as the ass versus tits debate goes you seem to have got it right. Good job!

I am also glad to see Samantha 38G back in *Voluptuous* in an excellent set of photos. The set you guys used in this mag was much better than the recent one in *XL Girls*. Thanks

Continued on page 18

Vmag™ MASTER DVD & VIDEO ORDER FORM

SPECIAL

BUY THREE VIDEOS AND GET YOUR FOURTH VIDEO FREE*

*FREE VIDEO MUST BE SAME PRICE OR LESS

NEW AND EXCLUSIVE DVD RELEASES FROM V-MAG!

STARRING V-MAG J-CUP NEWCOMER RENEE ROSS

Renee Ross is the newest *Voluptuous* Magazine phenomenon that has boob men everywhere foaming at the mouth and dripping at the dick! And now you can watch her tweaking her nipples, doing nasty boob play, in a wet t-shirt and touching her horny twat in her debut DVD, *Tits Tits Tits!* And if you want to see Renee in a lezzie six-way with curvy creamers Hillary Hooterz, Selena Castro, Scarlett Rouge, Camelia Davis and Haydee Rodriguez, *Sex In The Titties* is for you! Newcomer tit-flesh in XXX, kinky action you can't find anywhere else!

TITS TITS TITS! $29.95
❑ REGION-FREE DVD (#VD232D) ❑ VHS (#VD232)

SEX IN THE TITTIES $39.95
❑ REGION-FREE DVD (#PIX439D) ❑ VHS (#PIX439)

VIDEO CLUB

RIPE RACKS $39.95
❑ REGION-FREE DVD (#VD231D) ❑ VHS (#VD231)

MAMAZON $49.95
❑ REGION-FREE DVD (#PIX430D) ❑ VHS (#PIX430)

MAMAZON ON BLU RAY $59.95
❑ BLU-RAY DVD (#PIX430B)

PLUMP & HUMPED $39.95
❑ REGION-FREE DVD (#PIX410D) ❑ VHS (#PIX410)

RACK RIDERS $39.95
❑ REGION-FREE DVD (#PIX403D) ❑ VHS (#PIX403))

STACKED STREET SLUTS 2 ..... $39.95
❑ REGION-FREE DVD (#PIX391D) ❑ VHS (#PIX391)

STACKED & SERVICED $39.95
❑ REGION-FREE DVD (#PIX408D) ❑ VHS (#PIX408)

EAT MY TITS $29.95
❑ REGION-FREE DVD (#VD225D) ❑ VHS (#VD225)

BUSTY RIDING ACADEMY $39.95
❑ REGION-FREE DVD (#PIX400D) ❑ VHS (#PIX400)
❑ BLU-RAY DVD (#PIX400BD) $49.95

FEED HER, FUCK HER 3 ..... $39.95
❑ REGION-FREE DVD (#PIX445D) ❑ VHS (#PIX445)

CHRISTY MARKS ANAL ANGEL $39.95
❑ REGION-FREE DVD (#PIX420D) ❑ VHS (#PIX420)

KARINA HART-AS YOU WISH $29.95
❑ REGION-FREE DVD (#VD226D) ❑ VHS (#VD226)
❑ BLU-RAY DVD (#VD226B) $39.95

MERILYN SAKOVA BUSTY & BEYOND $29.95
❑ REGION-FREE DVD (#VD227D) ❑ VHS (#VD227)

MY BIG PLUMP WEDDING $39.95
❑ REGION-FREE DVD (#PIX425D) ❑ VHS (#PIX425)

ASHLEY'S FIRST TIME $29.95
❑ REGION-FREE DVD (#VD228D) ❑ VHS (#VD228)

FEED HER, FUCK HER $39.95
❑ REGION-FREE DVD (#PIX380D) ❑ VHS (#PIX380)

SEXED & SUCKLED $39.95
❑ REGION-FREE DVD (#PIX429D) ❑ VHS (#PIX429)

LARGE LOVIN' $39.95
❑ REGION-FREE DVD (#PIX417D) ❑ VHS (#PIX417)

TITS & TUGS #4 ..... $39.95
❑ REGION-FREE DVD (#PIX411D) ❑ VHS (#PIX411)

PAOLA RIOS CHESTY CHICA $29.95
❑ REGION-FREE DVD (#VD220D) ❑ VHS (#VD220)

THE BREAST OF SCORELAND $39.95
❑ REGION-FREE DVD (#PIX441D) ❑ VHS (#PIX441)

Get a grip with

Jack Aids and supplements!

❑ TENGA ROLLING HEAD CUP - #TNG102 $29.95
❑ TENGA DEEP THROAT CUP - #TNG101 . $29.95
❑ TENGA SOFT TUBE CUP - #TNG100 . . . . $29.95
❑ PINK LADY FLESHLIGHT - #FL100 . . . . . $59.95
❑ PINK MOUTH FLESHLIGHT - #FL101 . . $59.95
❑ PINK ASS FLESHLIGHT - #FL102 . . . . . $59.95
❑ DOUBLE HELIX ENHANCER - #CE109 . . $9.95
❑ THE PERFECT BOOBS - #TC112 . . . . . $99.95

THE PERFECT ASS

❑ #TC110 (Natural) $229.95
❑ #TC111 (Cinnamon) $229.95
❑ PROPAL FOR MEN - #DJ115 . . . . . $16.95
❑ ROLLING HEAD CUP - #TNG101 . . . . . $29.95

WET LUBE BODY GLIDES

❑ ORIGINAL (#WET100) $9.95
❑ LIGHT (#WET102) $9.95
❑ WARMING (#WET106) $9.95
❑ PLATINUM (#WET104) $19.95

❑ VIGRX OIL - #MH106 . . . . . $49.95
❑ VIGRX PLUS - #MH100 . . . . . $76.95
❑ LURE FOR HIM - #TC109 . . . . . $14.95
❑ SIZEPRO - #MH101 . . . . . $59.95
❑ PROSOLUTION - #MH102 . . . . . $78.95
❑ VIAXTREME - #MH109 . . . . . $6.95

HARD

❑ ONE CAPSULE (#MH107) $6.95
❑ 12 CAPSULES (#MH108) $59.95

❑ SEMENAX - #MH104 . . . . . $59.95
❑ CLIMINAX - #MH105 . . . . . $59.95

International Currency Conversion Chart

US $	Canadian $	U.K. £	Euros
$99.95	C$108.95	£60.95	€69.95
$69.95	C$75.95	£42.95	€48.95
$49.95	C$53.95	£30.95	€34.95
$39.95	C$42.95	£23.95	€27.95
$34.95	C$37.95	£20.95	€23.95
$29.95	C$32.95	£17.95	€20.95
$24.95	C$26.95	£14.95	€16.95

TOLL-FREE 1-800-421-0760 www.eBoobStore.com

WORLDWIDE 001-305-662-5959 FAX 305-662-5952 MAIL: The SCORE Group, Dept. VO0210A, 1629 N.W. 84 Avenue, Miami, FL 33126 USA

❑ **I'm a SCORE Group subscriber and I get 15% discount.** Customer ID# _____

Shipping & Handling **U.S.:** $8 for the first item; $2 for each additional. **Canada:** C$12 for the first item; C$3 for each additional. **UK & All other countries:** $10, £7 or €8 for the first item; each additional item $4, £3 or €3. *Please add $22.00/£49.00/€56.00/C$90.00 when ordering TC110 or TC111 for additional postage required. Item ships via FedEx for delivery within 5-7 days. ***15% discount applies to U.S., Canada, Mexico & UK subscribers only; free shipping applies to U.S. subscribers only.** For tracking and the security of your package, U.S. orders are shipped via express courier, except those sent to P.O. Boxes. International orders are shipped via Air Mail. Rush Delivery is available for an additional cost. Please call for rates and service availability. **Make checks or money orders payable to The SCORE Group.** We accept payment in U.S.$, CAD$, UK£ or €. Florida residents please add 7% sales tax. Credit card orders must provide the exact credit card billing address in addition to the mailing address if the two are different. All items are shipped in sturdy, discreet packaging to protect your privacy. All sales are final. Damaged items will only be exchanged for one of the same title if returned within 30 days of receipt. The SCORE Group cannot be held responsible for Customs seizures. By ordering, you certify that you are at least 18 years old.

Method of Payment: ❑ Check ❑ Money Order ❑ MasterCard/Access/Eurocard ❑ VISA ❑ American Express ❑ Discover

Name _____ Age _____ Card # _____ Exp. _____

Security code required (last 3 digits above signature): _____ **American Express (4 digits above card #):** _____

Address _____ City _____ Country _____ Zip Code _____

Phone _____ Email _____ **Signature Required** _____

CREDIT CARD ORDERS WILL NOT BE PROCESSED WITHOUT A SIGNATURE AND SECURITY CODE

VO0210A

VOLUPTUOUS BACK ISSUES DEPARTMENT

JANUARY 2010–It's that time of the year again! Time to get your back issues and peruse all the lovely ladies of 2009 and cast your vote for Plumper, Model and Newcomer of the Year! The competition's fiercer than ever.

HOLIDAY 2009–Cover girl Scarlett Rouge is back and starring in the DVD preview of Sex In The Titties. Plus, newcomers Contessa Rose and Anna Kay have enough tit-power to rev your engine and make you shoot many loads!

DECEMBER 2009– Get to know newcomer Hillary Hooterz and her full and plump F-cup rack. And Czech newcomer Ivy Darmon wants to bang strangers with her big tits! Featuring our Red-hot Redheads special, too!

NOVEMBER 2009–Ashley Sage returns and this time, she's taking it all off in a pool and doing some wet tit play just for you. Plus newcomers Aileen Ghettman, Scarlett Rouge and Michelle May will have you jacking repeatedly!

OCTOBER 2009–Covergirl debut, Renee Ross is a J-cupper with a gorgeous face and sexy disposition. Plus Mianna Thomas returns in steamy XXX and April McKenzie is preggers. And Natalie Fiore is back, with bigger tits!

SEPTEMBER 2009–Bozena and her bountiful bosoms return for the ninth time in the pages of V-mag. Plus, cutie Shyla Shy gets hosed by the lawn guy and super-stacked Maria Moore takes a chestload of hot jizz with a smile!

AUGUST 2009–Super-stacked Dixie Devereaux makes her first appearance anywhere, plus an exclusive interview. Christy Marks fucks in the back of a taxi. Farrah Vancock is a gorgeous debutante. And 24 pages of hardcore!

JULY 2009–Karina Hart and newcomer Ashley Sage go tit-to-tit. See how they measure up against each other! Plus, sexy blonde newcomer Shyla Shy, seven pages of spread asses and Marille and Sabina Leigh XXX.

JUNE 2009–Our annual awards issue featuring brand-new layouts of Karina Hart, Christy Marks and Sapphire, plus four newcomers, behind the scenes of Ashley Sage Ellison's first video and XXX Kristy Klenot and Kitty Lee.

MAY 2009–Another incredible debut as super-busty Ariana Angel makes her first appearance in V-Mag. Plus, an edgy interview with sexy redhead Jolie Rain; Shar shows off some of the biggest tits ever, Terry Nova XXX & more!

APRIL 2009–It's an issue that's sure to become a collector's item. For the first time ever, lovely 36J girl Ashley Ellison shows off her wonderful all-natural tits. Also the debut of JJ-cupper Mianna Thomas, and so much more!

MARCH 2009–Our 15th anniversary collector's issue packed with the greatest V-Girls ever. Over 200 photos of over 200 girls, plus our hottest hardcore shots. Also included with every purchase is a limited-edition 3-hour DVD.

FEBRUARY 2009–Get 13 months of Karina Hart with a free calendar! See Alexis Silver & Jolie Rain taking cocks in XXX action! Samantha is back, plus Denise Davies, Eva, a *Busty Riding Academy* DVD preview and more!

JANUARY 2009– Our awards issue has special pictorials of the 2008 Model, Plumper and Newcomer of the Year finalists, plus debuts by Kali West and Amber Lee. Marille returns and Sunshine and Dallas Dixon fuck in Xtra!

HOLIDAY 2008– Christy Marks finally does hardcore and it's right here in our Xtra section! You'll also love newcomers Mandy Pearl and Kristy Klenot, the XXX video preview for *Stacked Street Sluts* and so much more!

DECEMBER 2008– Covergirl Paola Rios returns, plus Annie Swanson and Ana show their lesbian lust! We interview April McKenzie, plus Karina Hart is our centerfold and there's Jazmin, Diana and XXX in the Xtra section.

NOVEMBER 2008– Veteran V-Girl Rachel Love is back with an exclusive interview and all-new photos! Newcomers Saisha McKenzie and Lucy show off their big boobs, plus there's Jelena, Kelly Kay, Romina Lopez and more!

OCTOBER 2008– Covergirl Emily Cartwright is bigger and better than ever, Sunshine is knocked up, newcomers Haydee Rodriguez, Emma and Simona all have V-Mag racks and Ivy Dreams and Gabriella Michaels do XXX!

SEPTEMBER 2008– This issue features cover girl Melissa Mandlikova and the unprecedented return of Carol Brown, 1998's Model of the Year. Also returning is Cherry Brady, Brianna Costello and Miami mamazon, Gwen Etoile.

AUGUST 2008– Get your hands on Karina Hart's first *Voluptuous* issue ever! A collector's item, for sure. Also featuring Lorna Morgan, six months pregnant. Plus, Anna Jota, Leah Jayne, Ms. Panther and Sabina Leigh. And redheaded newbie, Jolie Rain!

BIG-TIT XXX IN EVERY ISSUE!

JULY 2008– Christy Marks is the cover girl and V-mag hottie Lilith is back showing you the goods. Plus, Bunny De La Cruz debuts in a leopard swimsuit, Kitty Lee spills out of her bra and Emily Anderson returns!

JUNE 2008– Angela White in an interview and pics of Newcomer of the Year April McKenzie and Plumper of the Year, Sapphire. Plus, new discoveries Georgie, Anna Carlene and Jacky O.

MAY 2008– Cover girl Lorna Morgan celebrates her DVD, *Lorna Morgan Now and Forever*. Also featuring stacked naturals Lady Snow, Angeli, Marille, Luma, Michelle Bond and Dallas Dixon.

APRIL 2008– Stacked, new V-Girl Victoria Lane debuts alongside Joana, Anastaisa, England's Denise Davies and a pregnant Stefani. Also featuring Sabina Leigh's interview and pictorial.

MARCH 2008– V-Mag favorite and cover girl Kerry Marie is your Valentine! Plus Iva, Cherry Brady, Orsolya, Cassandra and Sierra. Featuring V-Mag debut Simone Lee, Diana and Slone Ryder.

FEBRUARY 2008– Janet Jade makes her V-Mag debut snd she's destined for greatness! Featuring Nicole Peters, Lorna Morgan, plumper Monica, and Mikki Lane. And Wow Nikki is back, too!

JANUARY 2008– The annual model contests kick off with candidates for Newcomer, Model and Plumper of the Year. And Kelsey Konicki, Joy Juggs and Danesha Marquel bare their busts!

DECEMBER 2007– Christy makes her second V-mag appearance and Aspen returns with an interview. Also starring newcomers Maria Verbeck, Sheree Sweet, Veronika and Deborah Blue.

NOVEMBER 2007– Winter Morgan graces the cover of her second V-Mag pictorial. Newcomers Loli, Lexi and Christal Rose show you their goods. Plus, Kitty Lee and Vida Sadora return.

OCTOBER 2007– Covergirl and centerfold Sunshine treats us to her 38G rack and furry bush. Kerry Marie cools off outdoors and newcomer Simone Staxxx brings you her big boobs and big booty!

SEPTEMBER 2007– The ever-popular plumper Samantha is this month's cover girl and sexalicious Cherry Brady is back in a sizzling solo layout. Plus, Brianna Costello, and Sunny Dee return.

JULY 2007– Newcomer April McKenzie shows her 36GG rack and Jelena is back for fun in the tub. Plus, Hayden is interviewed and Devyn Devine and Kerra Dawson rub nipples and pussies!

JUNE 2007– Nadine Jansen wins Model of the Year 2006 and Kym and Candace Von debut. Plus, V-Mag favorite Bozena plays poolside, Sam Springs gets creamy and Anna Song is back, too!

MAY 2007– Newcomer Natalie Fiore debuts and Samantha Sanders stuffs herself into a red bra. Also featuring Linsey Ward, Claire, Petra and newcomers, Delotta Brown and Dede Bloom.

JANUARY 2007– The year starts with a big-boob bang! Reyna shows her 40E hooters, Denise Davies and Clare are The Bod Couple. Plus, Crisa, Sunshine, Emily Cartwright and Mellie D., too.

MAIL TO: The SCORE Group (Dept. VO0210B), 1629 N.W. 84th Avenue, Miami, FL 33126 USA

SEND ME THE FOLLOWING BACK ISSUES. For the purpose of tracking and the security of your package, orders are shipped via courier, except those sent to PO Boxes, Canada & Mexico. **QUANTITY DISCOUNTS:** Buy 6-10 for only $9 each. Buy 11 or more for $8 each. U.S.: $10 (postage included) per issue ordered. Canada: CAD$16 per issue. UK: £10 or 11€ per issue. International customers: US$14 per issue (postage included). FL residents add 7% sales tax. Make checks and money orders payable to: The SCORE Group. We accept checks and money orders in U.S. dollars, CAD, UK pounds and euros. Credit Card orders must provide the exact credit card billing address in addition to the mailing address if the two are different. The SCORE Group is not responsible for Customs seizures. By ordering, you certify that you are at least 18 years old.

❑ **I AM A V-MAG SUBSCRIBER & save 15% on all issues ordered.** Total price of each back issue for *Voluptuous* subscribers is $8.50 per issue

VOLUPTUOUS: ❑ Jan. '10 ❑ Hol. '09 ❑ Dec. '09 ❑ Nov. '09 ❑ Oct. '09 ❑ Sept. '09 ❑ Aug. '09 ❑ July '09 ❑ June '09 ❑ May. '09 ❑ April '09 ❑ March '09
❑ Feb '09 ❑ Jan. '09 ❑ Hol. '08 ❑ Dec. '08 ❑ Nov.'08 ❑ Oct. '08 ❑ Sept. '08 ❑ Aug.'08 ❑ July '08 ❑ June. '08 ❑ May. '08 ❑ April '08 ❑ March '08
❑ Feb. '08 ❑ Jan. '08 ❑ Dec. '07 ❑ Nov. '07 ❑ Oct '07 ❑ Sept. '07 ❑ July '07 ❑ June '07 ❑ May '07 ❑ Jan. '07

Other back issues also available–Call us!

INDICATE PAYMENT METHOD: ❑ Check ❑ M.O. ❑ M/C ❑ VISA ❑ AMEX ❑ Discover In case of sellout, list alternate choice(s):_____

Credit Card #:_____ Expires:_____

Please Provide Security Code (Last 3 Digits Above Signature): _____ American Express Cardholders enter the 4 digits above Card No. Here:_____

Name:_____ Age:_____ Cust. ID #:_____

Address:_____ Telephone/Email:_____

City:_____ State/Country:_____ Zip/Postal Code:_____

Signature: _____ VO0210B

Credit Card Orders Cannot Be Processed Without Signature and Security Code

CALL TOLL-FREE:
1-800-421-0760

24-HOUR FAX:
+305-662-5952

OUTSIDE U.S. & CANADA:
001-305-662-5959

INTERNET:
www.eBoobStore.com

ALL ORDERS ARE SHIPPED IN 24 HOURS

Six Busty Babes use their racks to tug, rub and make you jizz!

Brandy Talore

When Alexis says, "Fuck my tits like it's a cunt," you know what she's talking about. Because you're a boob man, and naturally stacked babes don't need their pussies to get you off. They make you cum with their huge tits and dirty-talking mouths. And if your cock needs an extra tug, they'll do that, too!

Alexis Silver

Rachel Love

Chavon Taylor

Janet Jade

Jolie Rain

Alexis Silver

Alexis Silver can milk a cock with her mouth. She can drain a cock with her pussy. She can even suck out all your nut juice with the sheer power of her asshole. But she prefers to tug all your hot, man juice out with her best sex assets: Her big fucking tits. So why not let her, eh?

TITS&TUGS4

Brandy is just your average girl who's out for a run when she bumps into a boob fiend who needs a drainin' ASAP. And because Brandy is a sweetie, she whips out her tuggers and yanks on his stiff crank until his creamy spunk is flying everywhere; Especially all over her round tits!

Brandy Talore

Vmag™
DVD Pick of the Month

Rachel Love & Chavon Taylor

Got MILK? If you don't then you should run out and get some right away because Rachel love is thirsty. She wants you to sit down with her and enjoy some milk and nookie. And by milk, we mean your hot cum all over her tits. Thank goodness she isn't lactose intolerant. Rachel knows your cream does a body good! And Chavon Taylor is a nasty tit slut who likes to wiggle and jiggle her big jugs and lick the precum off the tip of your cock. "Nothing gives me more pleasure than pleasing a man with my boobs."

TITS & TUGS 4

Jolie Rain & Janet Jade

Jolie doesn't get tickets! She has tits! She always gets off with a stiff warning, though and she doesn't mind one bit. Check out this naughty redhead as she convinces the mean officer to let her off by getting him off! And Janet Jade has never done XXX before, but she tugs on this stiff dick with her Hershey hangers until he is spewing cum all over her. She might not have ever rocked a cock on cam before, but she does just fine with this meat. Proof that you should always try something once!

SCORE DVDs NEW RELEASE

TAKING THE CITY WITH THEIR TITS!

STARRING RENEE ROSS

SEX IN THE TITTIES

This is the story of six busty women in the city. They're breast friends who spend most of their free time fucking, but Renee Ross is still waiting for the right guy to give her pussy up to. But with the help of Big, her trusty dildo, and the tongues and fingers of her girlfriends, she has no shortage of orgasms. Watch Renee and her slutty friends get freaky in a big-tit orgy, plus plenty more XXX action.

ALSO STARRING SELENA CASTRO HILLARY HOOTERZ CAMELIA DAVIS SCARLETT ROUGE HAYDEE RODRIGUEZ

ORDER FORM ON PAGE 9

TOLL FREE U.S. & CAN 1-800-421-0760 • WORLDWIDE 001-305-662-5959
www.eBoobStore.com • $39.95/C$42.95/£23.95/€27.95 (Plus S&H)
DVD (Region free) ITEM #PIX439D VHS ITEM #PIX439

25350

V-MAIL

Continued from page 8

again for the best big tit mag around.–I.N., via the Internet

Hi Guys: You can watch Michelle May in her DVD debut in Ripe Racks. *She diddles her pussy and cums loudly. You'll love it! Get your copy on page 9.*

MORE SCARLETT ROUGE!

Dear *Voluptuous*,

Scarlett Rouge is so fucking fine! I was so glad to find her in the Nov. '09 issue and get to see her sexy body and beautiful tits. I am a guy who likes thick and chubby girls and she is exactly my type. I am really into her pudgy belly and like the tattoo of the key on her navel. I also like that she is very athletic and likes to play rough sports. Women who play sports are the best! It makes me think that she would love to have wild, rough sex in the bedroom. That's a plus in my book! Where can I see this gorgeous blond? Does she have any DVDs out? –S.B., Ellicott City, Maryland

Dear *Voluptuous*,

I used to always laugh to myself when I read letters from readers who would talk about models and say how they fell in love when they saw a certain girl. I used to think to myself, how could this guy possibly freak out like that over a chick in a magazine? I mean, I liked the girls, and I liked to jack off to them, but love at first sight? Puh-lease!

But now, I am a cynic no longer. In fact, I want to formally apologize to those guys because that's exactly how I felt about Scarlett Rouge when I saw her in the Nov. '09 issue. Not only is she beautiful and young, but also so straightforward and frank about her sexuality that it is a big turn-on for me. I love assertive women like that and Scarlett is one assertive woman. I would love to spend hours pleasing her and making her cum. I know she said she has a girlfriend, but I don't think I would mind if her girlfriend wanted to join in on a threesome as long as I got to have some serious, one-on-one sexy-time with the marvelous Scarlett.

So, I just want to put it out there that when I first laid eyes on Scarlett Rouge, I fell in love with her. It happened. If you can, please bring her back so I can love again!–F.D., Lowell, Massachusetts

Continued on page 86

V-MAG DEBUT

The Next BIG Thing

Taylor Steele

Taylor Steele has heavy G-cup naturals that she loves to show off. How much does she love to show them off? So much that her dream was to be a V-Girl. Congrats, Taylor, dreams do cum true.

Our photographers went to Taylor's hometown in Toronto to shoot these photos and she took them out on the town telling everyone who would listen that she was shooting with *SCORE*. "I'm so excited to be a model and shooting my first sexy photos!"

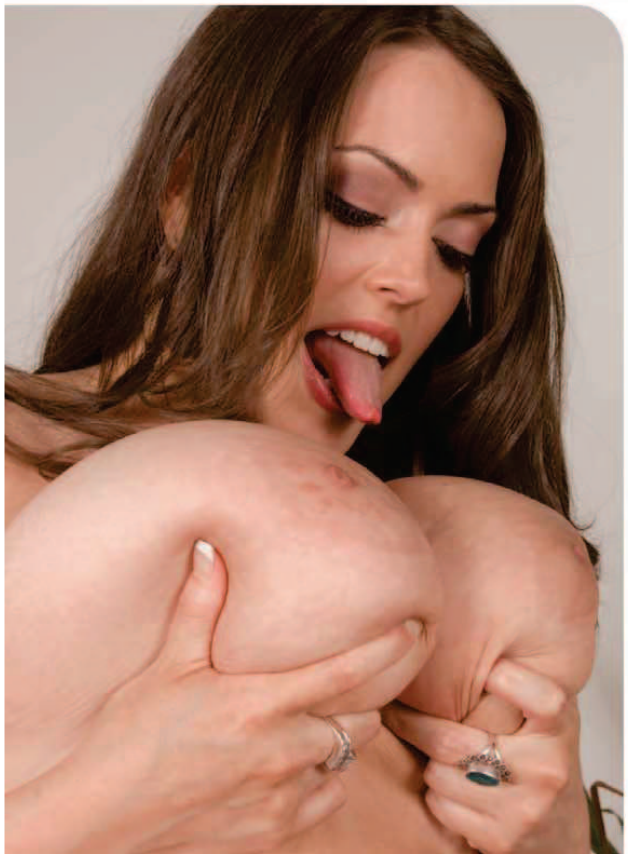

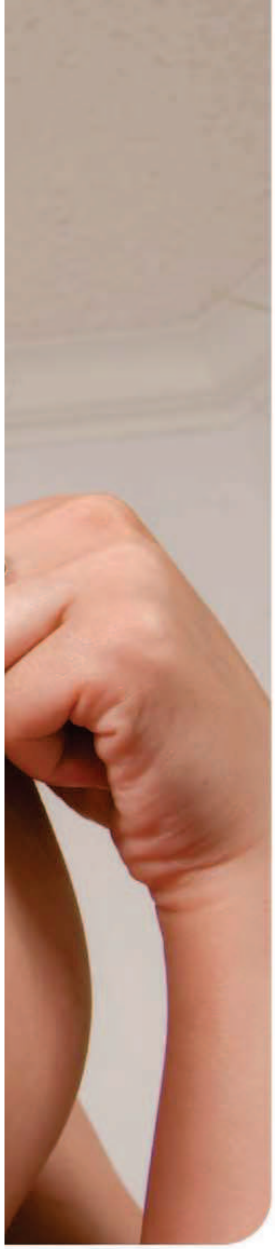

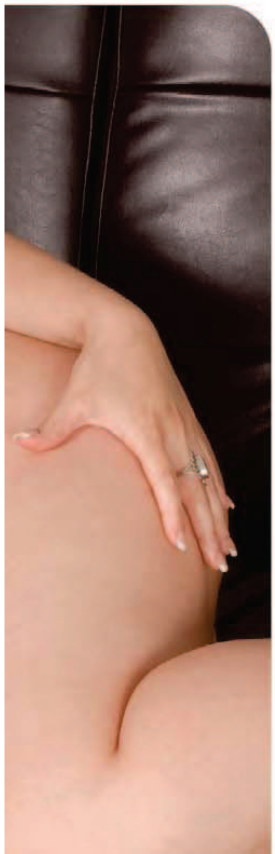

Bare Facts

Taylor Steele

Birthday: February 24, 1988
Age: 21 **Height:** 5'3"
Weight: 153 lbs. **Bra:** 36G
Measurements: 44-30-38
Lives: Toronto, Canada
Hobbies: Having wild and kinky sex and going on romantic dates.
Occupation: Model

And what else excites this cute Canadian? Being dominated by her lovers, of course. "I like it when a man dominates me. When he fucks me hard and pulls my hair and tosses me around in the bedroom. I like to call my lovers, 'Daddy,' and let them have their way with me in the bedroom. Sometimes I like to be spanked a little bit and ordered to my knees to suck cock!"

Vmag
INTERVIEW
Destiny Rose
V-MAG DEBUT
RED HOT RACK

Interview by Maria Guerrero

We recently sat down with a brand-new find from Ohio, a lovely girl named Destiny Rose. Now, while we meet newcomers all the time, Destiny might possibly be our favorite. Why? Because this cutie from the cornfields was so damn charming. She could have charmed the pants right off of us. (We are sure she could charm the pants right off of you.) With her pretty face and full DDD tits, she is the perfect package. And she

has just that right combination of sass and sweetness that makes you want to be all over her in a heartbeat. Read on to get to know Destiny. We are sure she is soon to be your fave, too!

V-MAG: Welcome to V-mag, Destiny. Before we even say anything else, we want to tell you that we love redheads. We are suckers for redheads. And you are a ginger with quite a wonderful rack! Tell us, what size are your boobs, Destiny?
DESTINY: Thanks. I am a natural redhead and my natural boobs are a 38DDD.
V-MAG: That's an impressive size for someone who is your height. You're petite. How tall are you, redheaded cutie?
DESTINY: [*Laughs*.] I am 5'4". I wish I were a little bit taller, so I wear a lot of heels.
V-MAG: Now, do you have trouble finding bras where you live? And while you are at it, how about you tell us where you live?
DESTINY: Well, I am from a small town in Ohio and yes, I have a lot of trouble finding bras. I used to think it was just in Ohio that getting good bras was hard, but then I came to Miami and went bra shopping and had the same trouble getting my size. I guess it's tough for big-boobed chicks everywhere.
V-MAG: Maybe that's a sign that you should run around topless and braless all the time.
DESTINY: [*Laughs*.] Maybe it is.

Bare Facts

Destiny Rose

Birthday: August 22, 1985
Age: 24 **Height:** 5'4"
Weight: 155 lbs. **Bra:** 36DDD
Measurements: 42-32-38
Lives: Niles, Ohio
Hobbies: Hiking, fishing, camping and swimming.
Occupation: Exotic dancer

V-MAG: So when you are in Ohio, where does one go to find a good, cute bra when you have those big, DDD-cup boobies?

DESTINY: Um, I usually go to Dillards to shop.

V-MAG: Can you find the sizes you need there or do you wear bras that are just slightly smaller?

DESTINY: [*Laughs.*] I can't believe that you know about that! I guess since you have big boobs, too, you know how it is. Sometimes I have to buy smaller bras and it gives me more cleavage, but the bras rip a lot faster and fall apart.

V-MAG: And what kind of bras do you like to wear?

DESTINY: I like push-up bras because I like the way they give me a lot of cleavage. I like showing some cleavage. I think that is sexy.

V-MAG: Do you find a lot of sexy bras in your size that push your tits up?

DESTINY: I can if I look long enough.

V-MAG: And do you sleep in a bra?

DESTINY: Oh, not at all. I like to sleep completely naked.

V-MAG: We are into that. So, in our notes it says that you were born and raised in Ohio.

DESTINY: That's right. Lived there my whole life. It's home, I like it.

V-MAG: What is Ohio like?

DESTINY: Lots of cornfields. [*Laughs.*]

"I like showing cleavage. It's very sexy."

Just lots and lots of cornfields. All over the place. That's about it. There is not much to say about Ohio that's exciting or cool like here in Miami. You guys live in a really cool place.

V-MAG: Come on! Surely there is more to Ohio than just cornfields. There has to be something redeeming, some fun and amazing stuff to do in Ohio.

DESTINY: Well there is a lot to do outdoors. You can go fishing, swimming, hiking and camping. We have a lot of lakes and we have a lot of wide, open spaces for people to set up their tents and campsites.

V-MAG: Okay, so Ohio is where you go for outdoor fun. Are you an outdoorsy kind of girl, Destiny?

DESTINY: Yes, I love being outdoors. I love hiking and swimming in lakes. It's fun. I don't mind getting dirty.

V-MAG: And what about for fun at night? Do you go out dancing and to clubs? Surely there are clubs in Ohio. Maybe hidden in the cornfields? [*Laughs.*]

DESTINY: [*Laughs.*] Well, I am a dancer in Ohio.

V-MAG: Ah, not just a girl that goes out and goes dancing right? You are one of our favorite kind of dancers…a stripper, right?

DESTINY: [*Laughs.*] Yes, ma'am. So I dance a lot.

V-MAG: And what kind of naked dancing do you do?

DESTINY: It's kind of like Coyote Ugly because we dance on the bar. It's topless on the bar and we get naked when we do dances.

V-MAG: Naked friction dances are the best!

DESTINY: [*Laughs.*] Yeah, they are a lot of fun.

V-MAG: Okay, so down here in Miami the strip clubs are a little crazy. There are a lot

Continued on page 63

"Suck on my nipples hard, Papi!"

Meet Lanea Love, a 24-year-old from Georgia who likes to get manicures and pedicures, go out to dinner and get tied up and completely dominated. Yeah, she is one of those ladies. The kind who wants to do nice things in public and all sorts of nasty things…in public? "I want to have sex on the balcony of a nice hotel where everyone can watch me getting fucked!"

And what else does this smokin' hot mamacita like to do besides fuck where everyone can see her? She loves to have her nipples played with. "I get off quickly if a man is playing with my tit-ties and pulling and teasing," she tells us while rolling her puckered, dark dugs between her fingers. "I like it really soft at first, like feather-light touching. Then I want a hot, wet mouth on my nipple, sucking harder and harder so I can cum!"

Bare Facts

Lanea Love

Birthday: December 12, 1985
Age: 24 **Height:** 5'2"
Weight: 129 lbs. **Bra:** 34E
Measurements: 40-30-38
Lives: Atlanta, Georgia
Hobbies: Watching sports and getting her nails done.
Occupation: Adult Entertainer

But nipple-play is not the only thing that floats Lanea's boat. You need to know how to fuck her just the right way. "I think that a man who wants to get a woman off, needs to be in total control and fuck her like he owns her. That may sound sexist, but that's the way I like it. I want the man who fucks me to bend me over and stick it in me nice and deep. He can lean over me and grab my tits from behind and whisper nasty things to me about how only he is going to make me cum like this and how he owns this pussy he is pounding. That makes me orgasm so hard!"

Everyday musings by a big-tit connoisseur

By Dave Rosenbaum

The hard (and soft) reality of big-girl reality TV shows

Reality television has been on my mind a lot recently. I know, there's something very wrong with that. I should have better things to do with my time. But the thing is, big girls have suddenly become a major focus of reality TV. This past season saw the debuts of *Dance Your Ass Off* and *More To Love*, joining the big-girlphobic *The Biggest Loser*. Now, before I start rambling, a few comments about these shows:

1. How is it possible that the casting departments of these shows managed to find so many big girls with small tits? I mean, with most girls, when they gain weight, a lot of it goes to their chests. But on these shows, very few of the women are stacked (I'll get to one of the ones who is in a moment). Most of the women on these shows are just big blobs with no tits and very unshapely asses. It's as if the casting departments of these shows are trying to send a message about what a big girl looks like. And for this, the networks should be boycotted. Yeah, I just called for a network boycott. Quote me on that.

Which version of Maria Verbeck would steal your heart: Busty or Tiny?

2. With the exception of *More To Love*, all of these shows send the message that being a big girl is bad. Of course, as every V-Man knows, being a big girl is definitely not bad. Is there anybody out there in V-Land who has any problem with Renee Ross, Sapphire, Maria Moore, Samantha, etc.? No, I didn't think so. I don't either, buddy.

3. As for *More To Love*, rather than finding a really desirable, rich, intelligent guy for the big girls to fall in love with, the show gave them a loser named Luke, who will from here on be referred to as Luke the Loser. Hi Luke, you're a total loser!

Which brings me to my main point. On the final show, Luke had to choose between big-titted Malissa (whose tits he clearly wanted to fuck, judging by the way he was eyeing them all the time) and nice girl Tali (who had a nice rack but nothing compared to Malissa's. Not even close.)

Of course, Luke made the classic reality dating show mistake: He went with his heart rather than his dick. He went with the girl he thought he was in love with (Tali) rather than the girl he knew he wanted to tit-fuck like a beast.

Or, to put it another way, he chose the long shot (a long, happy life with Tali) over the sure thing (a night or two of tit-fucking Malissa).

Boobs That Blog!

Last time I blogged, I mentioned the new "*SCORELAND* Blog" that's now online (go to blog.scoreland.com). Well, you might like to know that since the blog went live, it has become a bit of a hangout for many popular V-Girls, including Renee Ross, Samantha 38G, Veronica Vaughn, Sienna Hills and Angela White. They've all become regular commenters (especially Renee, Samantha and Sienna).

Now, I'm not guaranteeing that they'll be there when you go there (because we're not paying them to be there). But they might be. And it's a chance to e-gab with some of the girls.

By the way, the blog is free, so why not stop by today?

WHO'S NO. 1?

If you're reading this before January 2, 2010, you should check out the "Top 100 of the Decade" special going on now at Scoreland.com. Members are voting on the top girls who debuted in *SCORE* and *Voluptuous* over the past 10 years. There might still be time for you to log-on and vote for your favorite girl.

As I'm writing this, I have no idea who's going to win, but I'm figuring that Karina Hart, Christy Marks and Nicole Peters are going to be in the running for the top five spots. Me? I'm voting for Janet Jade, who's not only my favorite V-Girl of the decade but my favorite V-Girl of all time.

Listen, I understand that 99.9999% of you guys will never go on a TV reality show. But listen to me for a minute: If you do, don't make your picks based on love. Make your picks based on the girl you want to fuck. Because nobody finds lasting love on a reality show.

Oh, and one more thing: Malissa. If you're out there, you must come to V-Mag. You must become a V-Girl. You're perfect for us (you're pretty and have big, natural tits) and we're perfect for you (we love pretty girls with big, natural tits).

The contact information is below. Or just stop by the office one day (We are located in Miami.) and we'll go for a very long lunch.

Want to comment? Contact the blogger at rosenbaumd@scoregroup.com

Is there a difference between women you marry and girls you jack to? Nice girl Kerry Marie has never done XXX, but would she have been better if she had been a slut?

Girls you marry and girls you jack to. Should there be a difference?

Recently, we received a letter from a reader name S.W. who said, "I often watch and jack to your movies and wish the girls would do the following: Say 'My big boobs,' 'Big tits,' 'Big fucking tits,' 'Big knockers' and 'Big jugs' more and more! I love it when the girls talk dirty about how big their tits are and say these things! But say the things in a sexy, dirty way, raising their voices, too. Oh, and get them to use the F-word all the time. I love the F-word. It adds to the sheer pleasure of it all."

I'm in total agreement with S.W. on this. I love when the girls talk dirty. I also love when they dress up like sluts and act like there's nothing they want more than cock…my cock.

But not everybody agrees with me and S.W. There's that other portion of V-Men. I'll call them the "prepare to fall in love" portion. They don't want the V-Girls to act like sluts. They don't want them to talk dirty. Some of them don't even want to see the girls fuck. They have a fantasy that one day, a V-Girl will be their girlfriend or wife. And I don't begrudge them their nice-girl fantasy. Besides, someone is going to date or marry these girls one day, so why shouldn't it be you, right?

Now, I know that last time I blogged, I wrote that I had no desire to see Kerry Marie fuck. But that had nothing to do with any desire on my part to marry Kerry Marie. Like I said, I can jack to her just fine without her sucking or fucking cock. That's not what it's about in her case. I guess. I mean, do I really know what the fuck I'm talking about when my cock starts overriding my mind?

But I guess a part of me doesn't understand why the girl you marry or

Continued on page 88

Turnin' Up The Heat!

Renee Ross

When Renee Ross, a busty nurse from Virginia, debuted in the Oct. '09 issue, readers went wild for her curvy body and enormous J-cup tits. Then, she let it all hang out in the Dec. '09 issue in a tell-all interview where she revealed how she liked her tits played with. Now, she is going to tell you how she wants you to touch her pussy. Because she wants you to touch it really bad! "I masturbate all the time thinking about all of my fans' hard cocks!"

HUMANN

"I like it when guys pay a lot of attention to my tits, but I also love to get head. I need a guy who likes to eat my pussy really good. He has to spread me open, lick and suck on my clit and get me worked up. If he can do that, I am going to suck his cock and let him tit fuck me until he is ready to cum all over my J-cups!"

Bare Facts

Renee Ross

Birthday: July 27, 1981
Age: 28 **Height:** 5'5"
Weight: 178 lbs. **Bra:** 40J
Measurements: 48-32-40
Lives: Virginia
Previous Appearances: *Voluptuous* Oct. '09, Dec. '09
Videos: *Tits Tits Tits!* (Rated X) and *Sex In The Titties* (Rated XXX) Both available on page 9.

Vmag
February 2010
Renee Ross

And boy does she like it when you cum on her tits! "I am a nurse, so I am a professional, and my professional opinion is that cum is really good for you," she says with a smile. "It's good for the skin and for the body. Cum keeps my tits feeling soft and I love to play with it and rub it into my boobs when a guy cums on me. I don't mind if he wants to cum on my ass or my face, but my favorite place is on my tits. It just feels really good."

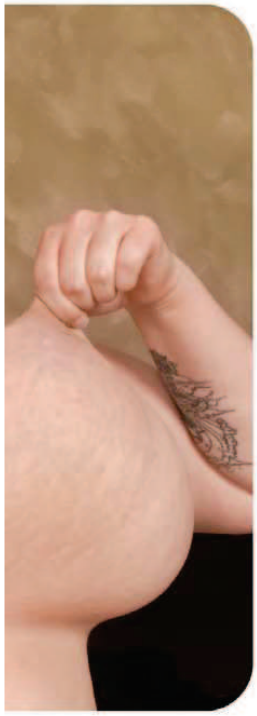

Haydee Rodriguez

For Haydee Rodriguez, a feisty Latina from Texas, doing XXX on film is her ultimate fantasy cum true. Especially because she likes to watch herself fuck on film while she is fucking in real life! "I am shy sometimes, so guys will date me and think that I am a quiet, nice girl. Being able to whip out my pornos and play them for the men I fuck makes me really horny. It takes them by surprise and makes them even harder when we are about to have sex!"

This Lusty Latina
Needs Lovin'!

Bare Facts

Haydee Rodriguez

Birthday: October 3,1979
Age: 30 **Height:** 5'6"
Weight: 152lbs. **Bra:** 40G
Measurements: 48-34-38
Lives: El Paso, Texas
Previous *Voluptuous* Appearances: Holiday '09, April '09, Oct. '08
Video: *Sex In The Titties* (XXX Rated), *Big Fat Tits* (X Rated) Both available on page 9 or online at eBoobStore.com.

And what was her favorite thing about starring in her latest film, *Sex In The Titties*? Working with so many other busty beauties, of course. "It was hot to see so many pretty pussies and big tits everywhere I turned. I love my tits and I enjoy women who are built like me, also. Now I can add a kinky six-girl orgy to my list of fulfilled fantasies."

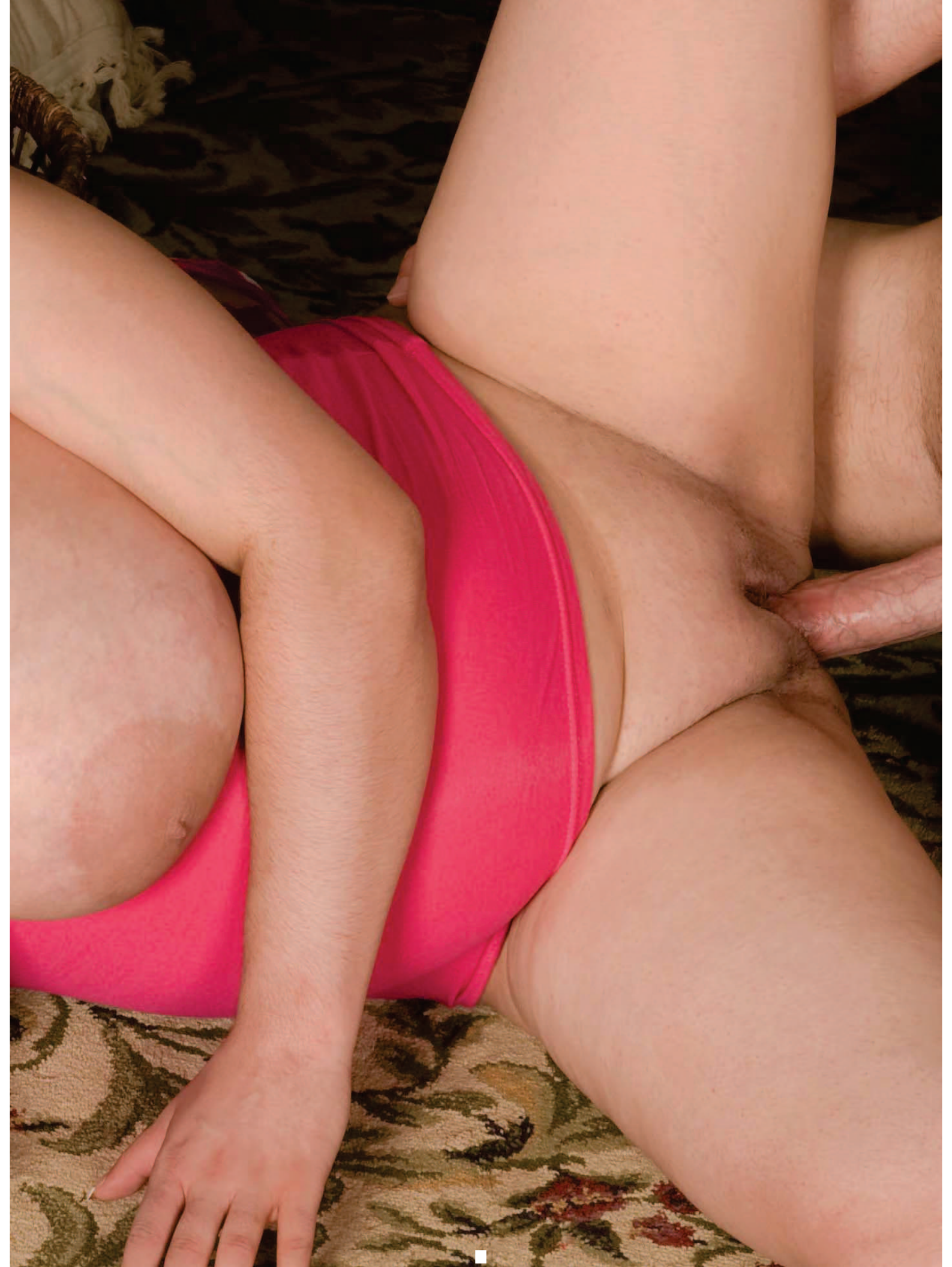

And although she may come across as shy, Haydee is a real wild child when it comes to getting her pussy stuffed with cock. "I don't understand why some women just lay there. I think you have to be an active participant and get wild and just let yourself go and be free. The more open and active you are during sex, the better it is. Use what you have and it will heighten the experience. That's why I like to use my big tits a lot during sex. I can make a man cum really hard when I fuck him with my titties."

SCORE DVDs NEW RELEASE

STARRING CHRISTY MARKS AND 25 STACKED SCORE GIRLS

OVER 7 Hours

THE BREAST OF SCORELAND

2 DVD SET

If you buy only one big-tit video in your lifetime, make it this one! So much hardcore action, we couldn't fit it all on one DVD! Stars 26 huge-hootered honeys, including *SCORE* exclusives Christy Marks, Denise Derringer, Lily Valentine and Cherry Brady, super-stacked superstars Daphne Rosen, Kayla Kleevage and Penny Porsche and many more! Tit-fucking, deep-throat action, ass-blasting and more!

ORDER FORM ON PAGE 9

TOLL FREE U.S. & CANADA 1-800-421-0760 • WORLDWIDE 001-305-662-5959 • www.eBoobStore.com
$39.95/C$45.95/£23.95/€27.95 (Plus S&H) • DVD (Region free) ITEM #PIX441D

25411

DESTINY ROSE

Continued from page 33

of wild things that happen down here in our neck of the woods. Does it get that way over in Ohio, too?

DESTINY: Definitely not.

V-MAG: Why do you say that, Destiny? Have you been to one down here?

DESTINY: It's funny you should ask that because I actually went to the Pink Pony last night here in Miami. I loved it. I went by myself and they actually kicked me out! [*Laughs.*]

V-MAG: Wait, what? Why did they kick you out? What bad things did you do?

DESTINY: [*Laughs.*] Well, I actually wanted to go and check it out and I was hungry, so I wanted to get a cheeseburger. But they have a rule that you can't go in without a male escort and I didn't have one. I smiled at the bouncer and he let me in anyway. So I went in alone. And I ate my food and then I was checking out the girls and then they kicked me out!

V-MAG: Why? That seems unfair!

DESTINY: [*Laughs.*] I think it had to do with the fact that the girls there didn't have big boobs like I do and all the guys were checking out my tits. I guess I was taking attention away from the dancers, so they told me to leave. I understood. I wasn't mad.

V-MAG: Well, if we were at the strip club and we saw you getting kicked out all alone, we would have left and tried to pick you up outside.

DESTINY: [*Laughs.*] That is exactly what happened to me that night!

V-MAG: Hey, I guess we boob-lovers all think the same way.

DESTINY: Yeah, I think you all do.

V-MAG: So, at what age did you start growing your DDD's?

DESTINY: I think it was at the beginning of eighth grade. I used to get made fun of because of them.

V-MAG: How old were you then?

DESTINY: I'm gonna say I was about 14. I think I had just turned 14.

V-MAG: You're 14, you're a pretty redhead; you start getting big boobs and people made fun of you? We don't believe it. Who would make fun of a chick with big boobs?

DESTINY: Pretty much all my classmates and mostly all the guys.

V-MAG: The guys? Why would the guys make fun of your boobs?

DESTINY: I don't know, but they did.

V-MAG: Well, apparently then some-

SCORE DVDs NEW RELEASE

11 NATURAL BIG-TITTED FIRST-TIMERS!

STARRING Ariana Angel

Lillian Faye
Maggie Green
Jennifer Vokova
Berlin
Anna Loren
Vanessa
Isis Haze
Ivy Darmon

Ripe Racks

FEATURES MAGGIE GREEN'S FIRST DILDO SCENE!

For the longest time, Maggie Green would only show her tits on camera. But now she's letting us view her most intimate private acts! Plus, incredibly stacked dildo lover Michelle May, sexy Czech hottie Sophie Mae, *SCORE* and *Voluptuous* covergirl Ariana Angel and seven more lusty, busty, cunt-stuffing naturals you won't see anywhere else.

Sophie Mae
Michelle May

ORDER FORM ON PAGE 9

TOLL FREE U.S. & CAN 1-800-421-0760 • WORLDWIDE 001-305-662-5959
www.eBoobStore.com • $39.95/C$42.95/£24.95/€29.95 (Plus S&H)
DVD (Region free) ITEM #VD231D VHS ITEM #VD231

25334

one needs to go to Ohio and set those guys straight. They need to be taught that boobs are a miracle and need to be spoken of in reverence!

DESTINY: [*Laughs.*] I think that would be great. I would love to watch that.

V-MAG: So what kind of things would they say to you, Destiny?

DESTINY: Well, they would all call me names and mock me. It was petty but that's how kids at that age act. They said things to me like big-boobied ho and they called me Tits McGee.

V-MAG: [*Laughs.*] We had a girl in the magazine not long ago, her name is Michelle May and they used to tease her and call her Tits McGee, too, so you are not alone, hon. Didn't anyone else have big boobs when you were that age? Surely you weren't the only one with big tits in Ohio?

DESTINY: Well, there weren't that many when I was growing up, I'll tell you that. It was just me.

V-MAG: Okay, so there are no big tits hidden in the cornfields, either.

DESTINY: [*Laughs.*] Well, I live in the city, but out in the country, in the farmlands, I am sure you can find big-boobied girls out there.

V-MAG: The corn-fed girls, right?

DESTINY: Exactly. Country girls.

V-MAG: Maybe there ARE tits hidden in the cornfields after all! [*Laughs.*]

DESTINY: Maybe there are.

V-MAG: Okay, so you are 14 and these kids are making fun of you. How big are your boobs at that point?

DESTINY: I think I might have been a C-cup at that point in time.

V-MAG: And when did your boobs go to DDD-cups?

DESTINY: Probably around my freshman year of high school.

V-MAG: Did you play any sports or anything like that?

DESTINY: Um, not really. I was more of your average teen geek in high school.

V-MAG: What do you mean by that?

DESTINY: I wore glasses and I dressed funny. [*Laughs.*] I was a choir geek.

V-MAG: Aw, you sang? How cute. Did the boys like your singing?

DESTINY: [*Laughs.*] Oh, I struck out a lot with boys in high school. I dated a lot of older men in high school. Older guys like in their 20s. They liked me.

V-MAG: So how does this shy, weird choir geek go from being awkward to being a dancer and then a model?

DESTINY: It just kind of happened.

V-MAG: And when did you start danc-

ing? When you finished high school?

DESTINY: Yeah I started at 19.

V-MAG: You see a lot of guys come and go when you are dancing. What kinds of guys come and see you?

DESTINY: [*Laughs.*] Well, my club is off the highway so I get a lot of truck drivers who stop in for a bite to eat. On the weekends it's a younger crowd. It's fun; I like dancing on the weekends.

V-MAG: And do you do any special tricks when you dance?

DESTINY: Well, I like to suck on my tit and hold my boob in my mouth when I am dancing on the bar.

V-MAG: You are a self-sucker? How long can you do that for?

DESTINY: I can go for a whole song. Like three minutes sometimes.

V-MAG: That's impressive.

DESTINY: I like to squeeze my tits together and lick both my nipples at the same time. It feels good. I am sure that if I tried, I could probably stick both my nipples in my mouth at the same time and suck them and hold them there for a while.

V-MAG: So besides dancing and sucking your own nipples, what do you do for fun when you are out and about in Ohio, land of corn?

DESTINY: [*Laughs.*] Well, we do a lot of cow-tipping where I am from.

V-MAG: Cow-tipping? What is that? I think someone might have explained this to me, but refresh my memory.

DESTINY: [*Laughs.*] Well, you go into a cow field at night and you run up on a cow and you push it and knock it over.

V-MAG: Why? Why would you knock it over? And don't they get mad?

DESTINY: [*Laughs.*] Well, they sleep standing up, so you can just tip them right over and over they go.

V-MAG: Wow. So you tip cows. Wait, aren't cows pretty badass? I mean, don't they wake up and, like, come after you? Do they get hurt? Do you ruin their, um, milk-making abilities?

DESTINY: [*Laughs.*] Well, you run up to them and shove them and they fall over and then you run like crazy. But they don't get hurt. They just get a bit spooked is all. A lot of times they don't even fall over. They just sorta rock back and forth and wake right up.

V-MAG: Poor cows. Don't tip cows.

DESTINY: Okay, okay. No more cow-tipping for me. I promise.

V-MAG: Now, we heard that you said you are a chubby-chaser, Destiny.

Continued on page 75

To advertise in this magazine, contact
American Media Works
Phone: 914-273-6309
Fax: 914-273-3215
Email: JR228@aol.com

HOT LEG XXX
Updated Daily!
www.legsex.com
Log on and get off!

Karina Hart

Every time Karina poses for a photo, it's like you are seeing her for the first time. There is something timeless about this brunette stunner that makes her a legend in her own right. "I enjoy posing so much that when I am in front of the camera, I feel like I am actually in front of my lover."

Givin' you a
Hart-On

Bare Facts

Karina Hart

Birthday: August 26, 1985
Age: 24 **Height:** 5'5"
Weight: 128 lbs. **Bra:** 34H
Measurements: 42-28-40
Previous *Voluptuous* Appearances: July '09, June '09, December ''08, November '08, August '08
Videos: *Busty Riding Academy*, *Hooter Hotel* (Both XXX Rated and available on page 9.)

"I imagine that I am having an intimate moment with a lover who wants to watch me undress and touch the tips of my nipples so that they get hard. That I am putting on a show for him. I fantasize that the sight of me gets him so horny that he can't control himself and must have me." And that's exactly how we feel when we see Karina.

"People always ask me if I am really turned on when I am on film and taking photos and the truth is that I am. I love to get dressed up in pretty clothes and feel sexy. And then touching myself makes me horny, too, of course! Once I start touching myself, I get lost in the feeling and don't stop until I orgasm."

Bringing you the best in self-pleasure technology!

Brand-new products!

Cock-tested by horny SCORE Group editors!

Satisfaction guaranteed!

Fleshlight Masturbators

Pink Lady Fleshlight Shaped like a flashlight, but it's a pussy! Smooth, soft, pliable, Real Feel Super Skin™ sleeve insert is the most realistic re-creation ever of real pussy. Easy to use and clean. (#FL100) $59.95 • £36.95 • C$64.95 • €41.95

Pink Mouth Fleshlight Get the best blow job of your life! Slip inside and the soft, inviting lips wrap around your cock! Removable masturbation sleeve is easily cleaned and, with proper care, will last forever. (#FL101) $59.95 • £36.95 • C$64.95 • €41.95

Pink Ass Fleshlight Feel the joy of entering a woman's most forbidden area: her asshole. Allow the tight opening to hug you as you penetrate. The Fleshlight surrounds your penis, offering incredibly realistic sensations. (#FL102) $59.95 • £36.95 • C$64.95 • €41.95

The Perfect Ass

Fuck her ass, fuck her pussy, then fuck her ass again! "The Perfect Ass" doesn't care where your dick has been! Made from CyberSkin®, the separate pussy and ass tunnels are ultra-tight, deep and ribbed for maximum enjoyment. Dual-vibrating multi-speed Love Bullets® provide independently controlled fun. Includes complimentary lubricant sample. Works on 2-AA batteries (not included). #TC110 Natural or #TC111 Cinnamon $229.95 • £139.00 • C$249.00 • €160.00 Product weighs 16 pounds. Additional shipping charges apply.

The Double Helix Quick Release Erection Enhancer

If you've always wanted her to think, "Oh, my God, he's fucks like a porn star!" then cock rings are the secret to long-lasting pleasure. Maintain your erection and intensify your orgasms with this easy to size, use and remove erection enhancer. The quick release rings can be trimmed to your own size for maximum comfort and fit. You'll perform like a true porn stud. (#CE109) $9.95 • £5.95 • C$10.95 • €6.95

Propal for Men Prostate Massager

A dual prostate and scrotum massager designed for ideal stimulation of two of your most sensitive male erogenous zones. The larger head massages your prostate while the smaller head massages your balls. Easy-to-use and designed to help you achieve sexual ecstasy. Non-toxic and phthalate-free. Never tried a prostate massager? This is the one to get. (#DJ115) $16.95 • £9.95 • C$17.95 • €11.95

The Perfect Boobs

You see them everywhere, every day: big, juicy tits. You just want to reach out and grab them. And even more, you'd like to stick your cock between them. Now there's the perfect solution. The Perfect Boobs, for whenever you need two full breasts in your hands. They're so lifelike, squishy and pliable, you can fuck them, too! Grope them, suck them, squeeze them and screw them whenever you want. They're perfect! (#TC112) $99.95 • £60.95 • C$108.95 • €69.95

The Tenga Rolling Head Cup

New from Tenga, makers of the most revolutionary sex toy ever and a SCORE Group best-seller, the Rolling Head Cup provides dual action massage, stimulating the top and bottom of your cock. Imagine a chick bouncing up and down on your dick. The flexible body stimulates your cock-head, and the newly developed rolling powerball increases pleasure. Not for multiple use. (#TNG102) $29.95 • £17.95 • C$32.95 • €20.95

Wet Lube Body Glides

Choose from condom-safe WET Original (#WET100), ultra-thin WET Light (#WET102), warm, comforting Wet Warming (#WET 106) or silky smooth WET Platinum (#WET104), the gold standard in lubes.
WET PLATINUM (#WET104) $19.95 • £11.95 • C$21.95 • €13.95 ALL OTHERS $9.95 • £5.95 • C$10.95 • €6.95

CALL TO ORDER 1-800-421-0760 (U.S. & CAN.) or 001-305-662-5959

ORDER FORM ON PAGE 9

DESTINY ROSE

Continued from page 65

What does that mean?

DESTINY: I like to go after chubby and fat guys. [*Laughs.*] I like to chase chubbies. It's what I am into.

V-MAG: Why do you prefer bigger men, Destiny? Do they have bigger cocks? Are you into bigger cocks?

DESTINY: Actually, I just like that there is more to hold on to. Bigger guys are just, well, bigger. I like that. They are cuddly and they are cute.

V-MAG: Now how big is big?

DESTINY: Well, I like it when a man has a big belly. I like to rub it and call him Buddha. I think it's hot.

V-MAG: And skinny guys and average guys don't turn you on at all?

DESTINY: Well, I am not exactly a skinny girl, myself. And I want to be with a man who I can ride and be all over and I won't hurt him.

V-MAG: Okay, so when you are with a guy, are you more the aggressive type?

DESTINY: Yes, I am. That is why I like them bigger, so that I don't hurt them because I like to be wild.

V-MAG: And do you have any stories where maybe you fucked a skinny guy and really hurt him?

DESTINY: No, actually, I just date big, fat men. It's what does it for me.

V-MAG: And when you are out and about, picking up, or rather, chasing all these chubby guys around Ohio, what are you wearing, Destiny? How does one dress, or wear, when they are out chubby chasing?

DESTINY: [*Laughs.*] I like to dress to call attention to my breasts. Like I said, I like cleavage, so normally I wear things that accentuate that.

V-MAG: And do guys hit on you?

DESTINY: Oh, yeah. All the time

V-MAG: Tell us a funny story about a guy hitting on you.

DESTINY: Well, like I said, I am usually the aggressor, so I usually hit on the guys, not the other way around.

V-MAG: Okay, so tell us how you score your chubbies, Destiny.

DESTINY: [*Laughs.*] Well, this one time, I was at a gas station and I had just gotten out of my car when the gas station attendant came out and pointed to a Slippery When Wet sign and told me to be careful. Well, I thought he was hot so I told him that I was slippery when wet. He laughed and told me to be careful anyways because I might

SCORE DVDs NEW RELEASE

INTRODUCING J-CUPPER RENEE ROSS

TITS TITS TITS!

HER FIRST TIME ON DVD!

EXCLUSIVE TO SCORE & V-MAG

HUGE, NATURAL TITS & A PRETTY FACE!

J-cup newcomer Renee Ross is already destined to go down as one of the greatest naturals ever. Now, spend a day with this real-life naughty nurse as she wakes up, showers, oils up her heavy tits, goes swimming and puts on a wet T-shirt show just for you. Reach out and grab 'em!

ORDER FORM ON PAGE 9

WORLDWIDE 001-305-662-5959 • www.eBoobStore.com
£19.95/€24.95/$29.95 (Plus P&P)
DVD (Region free) ITEM #VD232D

25212

slip. And I told him that I might just slip on purpose so he could catch me. Well, I pumped my gas and then I went inside with my number written on a piece of paper and I told him that I'd found it on the ground outside and that I thought he might want to have it. He laughed so hard, but he called me! I guess you could say that I like to tease men. I'm a big flirt.

V-MAG: Of course he called you! He probably saw your amazing boobs and thought that he might have been dreaming. But boy did you kill him with corny pick-up lines!

DESTINY: Hey! They work in Ohio! [*Laughs.*] Guys in Ohio dig them.

V-MAG: Destiny, if I was a guy and you were giving me your number, you could probably sing me the *Star-Spangled Banner* and I would be so amped that you were hitting on me, that I would clap and cheer. [*Laughs.*]

DESTINY: Yeah, no guy has ever turned me down when I hit on him before.

V-MAG: So, Ms. Aggressive, what is the wildest and kinkiest thing you have ever done with a guy?

DESTINY: Well, I once had a threesome in the woods. That's kinky, right?

V-MAG: How? Where? When?

DESTINY: Well, it actually happened in the woods behind my church…

V-MAG: Okay, wait. You said that there was nothing going on in Ohio, but you lied! Destiny…there are people fucking in the woods in Ohio! I don't think there are people fucking in the woods here in Miami. At all.

DESTINY: [*Laughs.*] Hey! I said we liked the outdoors! We like it so much we fuck outdoors.

V-MAG: I think we need to go to Ohio. Anyway, go on. You are outdoors…

DESTINY: Yes and we were behind my church and it was snowing. There was snow on the ground.

V-MAG: Oh, this story is going to be really good. We Miami folk would have been miserable in that weather, freezing and cursing the cold. Yet, you Ohio folk are like, 'Hey, it's snowing! Let's get naked and fuck!'

DESTINY: [*Laughs.*] Yeah. I think that the cold makes us horny! So we were at church. It was me and two other girls. We decided to skip out on church and go for a walk in the woods. We ended up on these boulders and at first we were just playing around with the snow. Then we started flashing

Continued on page 85

PLUMPER OF THE MONTH

Cushion for your Pushin'

Angelina

One of our favorite V-mag plumpers, Angelina is known for her insatiable sexual appetite and perky F-cups. She has gone twat-to-twat with Marille and tackled a cock. Now she is back, spreading her fat pussy and showing you that Czech girls do it better…and they want to do it all the time. At least she does and she is not afraid to ask you to make her cum hard!

"A lot of girls think that if they are too aggressive with a man that it is a turnoff, but not me. I like to show a man that I am horny for his dick and that I can handle it. They seem to like it, too. Men like assertive women."

Bare Facts

Angelina

Birthday: December 12, 1985
Age: 24 **Height:** 5'3"
Weight: 169 lbs. **Bra:** 38F
Measurements: 44-36-40
Lives: Czech Republic
Previous *Voluptuous* Appearances: Aug. '09, Holiday '08, May '08
Videos: *Plump & Humped* (XXX Rated and available on page 9.) and *Sexed and Suckled* (XXX Rated and available online at eBoobStore.com)

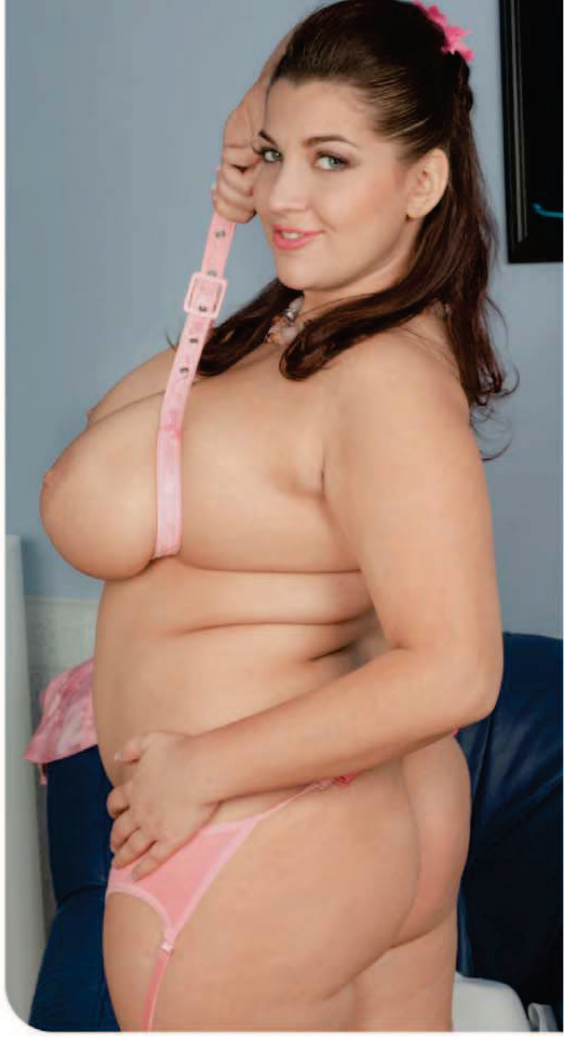

And it doesn't matter to her if your friend wants to join in, either. "Threesomes are a lot of fun. Especially for a woman with as many curves as I have. I can handle two men at once and be able to give them both pleasure. And men love to pleasure me. They love to suck on my breasts and to fuck them, too. The more attention my breasts get, the harder I cum."

1-800 JACK-OFF 5 2 2 5 6 3 3 sm

POUND THIS a couple of times

...fuck my HOT mouth

1-800 800 FUCK 3 8 2 5

feeling a little kinky?...

okay then.... really kinky!!

then try...

1-800 400-TINA 8 4 6 2

ADULTS ONLY

Most major credit cards accepted, $1.98 to $3.98 per/min. plus a small $2.98 connection fee.

18629

DESTINY ROSE

Continued from page 76

each other. Then we started rubbing snow on our nipples. Then they got too cold, so we started sucking on each other's nipples to warm them up. Before long, we were naked on these rocks and fingering each other and eating each other out. It was so fucking good. But I did feel like I got frostbite on my ass though! [*Laughs.*]

V-MAG: So do you like busty girls?

DESTINY: Yes, I really like women and I prefer them to have big tits. I like women with a C-cup or bigger.

V-MAG: And are you the aggressor with women also?

DESTINY: Oh, yeah! There is this one girl that I dance with at the club. She is busty and exotic looking and I love her. I swear that on any given night, when I am not working, I will go into the club and I will give her half of my money just on getting lap dances alone! [*Laughs.*] That's the power of big boobies for you! I can't resist.

V-MAG: Do you ever bring girls home with you from the club?

DESTINY: Not really. I prefer men more.

V-MAG: And when you are with a man, what gets you off the best?

DESTINY: Actually, I like to have sex on my couch. I know it sounds weird, but I like to tell a guy to sit down and then I like to sit down on his lap, kind of in reverse-cowgirl, and bounce up and down on his dick really fast.

V-MAG: Do you use your tits during sex, too? Are your nipples sensitive?

DESTINY: Oh, yeah. I think tit-fucking is hot. And yes, they are very sensitive.

V-MAG: Do you like to have them sucked when you are fucking?

DESTINY: Yeah, I will suck them or let a guy suck them while I ride.

V-MAG: What else do you like to do with your big tits?

DESTINY: I love to smack people in the face with them during dances and sex.

V-MAG: So you are a cow-tipper, have sex in the snow and you like to whack people around with your tits? Destiny, we might just have fallen in love with you. You might be the perfect woman!

DESTINY: [*Laughs.*] Thank you!

V-MAG: On that note, we're out of time, Destiny. But we think that you should come back as soon as possible!

DESTINY: I will if your readers like me and want me to. I'd love to come back.

V-MAG: Oh, they're gonna love you!

25459

25463

16059

16530

16055

25454

15538

25503

V-MAIL

Continued from page 18

Dear *Voluptuous*,

There was this one shot in the Nov. '09 issue of *Voluptuous* that I loved! It was of Scarlett Rogue, upside down, with her tits in her face. I love having a big-boobed woman in pile driver because I am fascinated by the underside of women's tits. I think the flesh there is so tender and soft. Maybe it's just me, but I wouldn't mind if you published more photos like this in the future. I would appreciate it!–A.Q., Nashua, New Hampshire

Dear Gentlemen: You can catch Scarlett in the Holiday '09 issue where she is the cover girl and there is a preview of her first hardcore DVD Sex In The Titties. *Not only does this cutie do XXX, but the scene is also a threesome with fellow teen titter, Selena Castro. She also does a raunchy six-girl orgy with newcomer sensations Renee Ross, Camelia Davis and Hillary Hooterz. It's a must-see and a must-jack-to! You can grab your copy of the Holiday '09 issue on page 10 and you can score your copy of* Sex In The Titties *on page 9.*

SOME READERS' SUGGESTIONS, AND OBSERVATIONS

Dear *Voluptuous*,

Is it possible to do a photo shoot with Ashley Sage Ellison posing with a small, skinny girl with small breasts? Something a bit like Chloe and Rebecca some years ago, but have the girls not only comparing their tits, but also playing and wrestling with each other? I would love to see Ashley in a dominant position, taking charge of the smaller girl and having her way with her. This is just a suggestion that I hope you use. Thanks!–J.E., via the Internet

Dear *Voluptuous*,

The other day I was walking down the street with my girlfriend when I dropped my wallet. I bent down to pick it up and my girlfriend continued walking. (She hadn't noticed I dropped anything). I then fell in step behind her to catch up to her and for the first time I noticed you could actually see her tits from directly behind her. (I'm sure the tight sweater she was wearing certainly helped) and I was immediately turned on. We were on our way to her apart-

25455

17151

25465

17150

ment anyway and I was easily able to seduce her into bed. I started to fuck her doggie-style and I made sure her chest and stomach were pinned against the bed. I then reached down and pulled each of her tits out to the side so I could watch them wobble while I drilled her. It was some of the best sex I ever had. She was pretty happy, too.

For those of you who have a big-titted girlfriend or wife, I suggest that you try to see if you can see her tits from behind and if you can, consider yourself very lucky.–T.N., via the Internet

Dear *Voluptuous*,

The Oct. '09 issue was great reading for several reasons. Mianna Thomas looked extremely hot in her XXX photo set. She is really unique, just like Sammie Black or Deja, and I'm sure she'll be one of your classic, legendary models. I'm already looking forward to Mianna's photo sets with dreadlocks and wearing sports shorts.

Renee Ross is a stunning new BBW with a charming smile, great eyes, luscious, sexily veiny hanging hooters and a fabulous butt. Clearer full-length views of Renee would be much appreciated. Lastly, Natalie Fiore looked really fresh with her fine, slightly matured face and bigger boobs.

But seeing Renee Ross and Samantha 38G in their new layouts in V-Mag and *XL Girls* gave me a new idea. That's really why I'm writing this letter. I'd like to see a *Voluptuous* Generations double issue, centered around side-by-side comparison shoots of models born a generation apart or so. If it's done right it could be very flattering for all models. It might be expensive, though.

Some team-up ideas would be: Toni Evans (or Samantha Sanders) and Ashley Sage Ellison; Deja and Mianna Thomas; Lola Lane and Janet Jade; Samantha 38G and Renee Ross; Jeannie Pepper and Aileen Ghettman. I tried to match up skin color, boob size, UK and US models, etc., but I am sure that you can probably take the concept further.

A more conventional idea would be to return to Eleuthera, now with only African-American models. Seeing half a dozen mocha-skinned babes parading nude, or in white or red bikinis and bathing suits, on white beaches would surely be a big hit: Janet Jade, Mianna Thomas, Farrah Vancock, Carmen Hayes, Sierra for example. Something to think about.–S.A., via the Internet

25504

18473

18472

TALKIN' TITS BLOG

Continued from page 43

date can't act like a slut sometimes, and a part of me just gets off on the fact that these girls are doing these things for our jacking pleasure, and the more they do–the more out-there their language and outfits–the better.

Okay. I admit it. I like sluts.

Want to comment? Contact the blogger at rosenbaumd@scoregroup.com

What girls think when they get dressed in the morning

Do you wanna know what else I like? What else gets me off? The idea of what goes through a busty babe's head when she wakes up in the morning.

Let me see if I can explain this without sounding like the sick fuck that I am. I like when a girl wears a tight, cleavage-revealing top. I like when she obviously took some time to pick out the right bra and put it on. I like that she wants to take care of her tits. Yeah, I know, you like it, too. We all do. But I like the *idea* that at some point, the girl looked in the mirror and thought, "This would look good on my tits," or "I need to take care of my tits and so I'm going to buy this bra." I like that she made the conscious decision to button one button instead of two or three, that she actually thought it through and decided to show off her big, luscious rack.

Now, not every girl has that look. Some girls look like they threw something on and it just happens to show off their tits. But with some girls, you can just tell that they think about everything they wear, and that their tits were part of that decision.

Am I making myself clear here? I don't think so. This might be one of those things that my cock understands but my mind can't put into words.

But you know how you know that a girl cares about displaying her tits properly and thinks about it? She always wears the right bra.

You see, gentlemen, there are a lot of bras and shirts out there, and some of them will cover every centimeter of titflesh a girl has. But she chose *that* bra and *that* shirt, the one that's getting your attention right now.

Because she cares about her tits. And you have to love a girl like that.

Want to comment? Contact the blogger at rosenbaumd@scoregroup.com

ALPHA BLUE ARCHIVES

*All models 18+ years of age.

MODEL: CHESSIE MOORE

VINTAGE BIG TIT ULTRA SETS

Each set contains 4 DVDs of your favorite theme or big tit superstar! Each disc is individually shrink-wrapped in it's own case and runs 2 to 3.5 hours! These highly collectible ULTRA SETS each have 8 to 12 hours of premium footage.

Content includes uncut feature films, select scenes, interviews and more!

CALL NOW! 510-562-2595

FAX 510-562-6500 9AM - 5PM PST. MON-FRI

ULTRA NATURALS #1
Roberta, Candy, Roxanne, Lisa D & dozens more! 8 Hrs.
❑ DVS6

ULTRA NATURALS #2
Mary, Roxanne, Kitten & many more! 8 hrs.
❑ DVS7

BUSTY AND MATURE #1
Lotta Topp, Helga Sven, Honey Wilder & Colleen Brennan. 11 Hrs.
❑ DVS9

BUSTY AND MATURE #2
Helga, Honey, Colleen & Kitten Natividad. 10hrs.
❑ DVS10

70'S BRA BUSTERS
Cherry Bomb, Desiree, Laura, Seka, Kitten & many more! 8 hrs.
❑ DVS24

80'S BRA BUSTERS
Barbara Alton, Christy Canyon, April Maye, Kay Parker. 8 hrs.
❑ DVS25

LATIN BRA BUSTERS
Saucy & stacked hotties Keisha, Tina Marie & Lisa Melendez! 10hrs.
❑ DVS26

BLACK BRA BUSTERS
Keli Stewart, Ebony Ayes, Desiree West & Jeannie Pepper. 10 hrs.
❑ DVS27

BUSTY LACTATION
Rare milking footage & vintage photos! 9 Hrs.
❑ DVS5

BUSTY & CHESSIE
Busty Belle & Chessie Moore! 6 Features, best scenes. 11 hrs.
❑ DVS23

CANDY SAMPLES #1
6 Features + Select Scenes. 10 Hrs.
❑ DVS2

BUSTY LESBIANS
Top busty stars of the 70's/80's! 8 hrs.
❑ DVS22

These Sets Also Available At AlphaBlueArchives.com:

KAY PARKER
4 Uncut Features + her best scenes! 10 Hrs.
❑ DVS1

YOUNG CHRISTY CANYON
6 features. 11 hrs.
❑ DVS8

CANDY SAMPLES #2
10 hrs. ❑ DVS3.

CANDY SAMPLES #3
10 hrs. ❑ DVS4

VANESSA DEL RIO #1
6 Features + her best anal scenes! 12 hrs. ❑ DVS11

VANESSA DEL RIO #2
12 hrs. ❑ DVS12

SEKA #1
6 Features +lots of anal, lesbian & more! 11hrs.
❑ DVS16

SEKA #2
11 hrs. ❑ DVS17

USCHI DIGARD #1
6 Features + more! 11hrs.
❑ DVS19

USCHI DIGARD #2
9 Features + more! 12 hrs.
❑ DVS20

LISA DELEEUW
6 Features! 11hrs.
❑ DVS18

BIG TIT SOLO
Laura, Keli, Candy, Uschi.
❑ DVS28

KINKY BIG TITS
B&D, S/M & more! 8 hrs.
❑ DVS21

ANNIE SPRINKLE
9 Uncut Features! 12 hrs.
❑ DVS15

RENE BOND
9 Features + more! 12 hrs.
❑ DVS14

LITTLE ORAL ANNIE
6 Features + more! 11 hrs.
❑ DVS13

SAVE OVER $200!

1 TO 2 SETS..... $69.95 EA.
3 TO 4 SETS..... $59.95 EA.
5 TO 6 SETS..... $49.95 EA.
7 OR MORE SETS. $39.95 EA.

Quantity (1 to 2) _____ x $69.95 ..... $_____
Quantity (3 to 4) _____ x $59.95 ..... $_____
Quantity (5 to 6) _____ x $49.95 ..... $_____
Quantity (7 or more) _____ x $39.95 ..... $_____
Large Catalogue 100's of DVD's $5.00 ..... $_____
Domestic Shipping 2 to 3 wks. 1st set $10.00 ..... $_____
Each additional set. QTY _____ x $5.00 ..... $_____
5 or more Ultra Sets FREE SHIPPING ..... $_____
International Shipping - 1st set $20 ..... $_____
Each additional set Qty._____ x $5.00 ..... $_____
California Order add 9.75% Sales Tax ..... $_____

TOTAL $_____

P. O. Box Orders Shipped USPS Priority Mail.

SEND THIS ENTIRE AD WITH YOUR NAME, ADDRESS AND PAYMENT TO:
Alpha Blue Archives, Dept. VP210 P.O. Box 16072, Oakland, CA 94610

Name _____

Address _____

City _____ State _____ Zip _____

❑ Check ❑ Money Order ❑ Visa ❑ Mastercard

Credit Card Number _____ CVS _____ Exp. _____

Order securely online @ www.AlphaBlueArchives.com
100'S MORE DVD'S AND ULTRA SETS AVAILABLE!

25180

Hillary Hooterz

Hillary Hooterz made her debut in the Dec. '09 issue of V-mag in a solo pictorial that showed off her curvy figure and sweet face. So, it might be shocking that this seemingly nice, girl-next-door type returned to do XXX just a few months later. But not to us. The minute she came on set she knew she wanted to go all the way. Who were we to stop her?

"Fill me with your cock!"

Bare Facts

Hillary Hooterz

Birthday: May 12, 1989
Age: 20 **Height:** 5'2"
Weight: 173 lbs. **Bra:** 38F
Measurements: 44-36-38
Lives: Fountain Valley, California
Previous *Voluptuous* Appearances: Dec. '09
Videos: *Sex In The Titties* (Rated XXX) Available on page 9.

She took one look at this tattooed porn stud and she whispered, "That's the one I want to fuck," and licked her lips. We made it happen for her as soon as possible. And she wasn't even nervous! "I was too excited and horny to be shy or nervous. I was turned on beyond belief. I told him to fill me up with his cock."

And she took a pounding! "I kept telling him to fuck me harder because I was cumming over and over. It was a combination of being watched and also knowing that men everywhere were going to watch the scene and jerk off to my tits and pussy."

V-mag™ DVD CLUB

Exclusive DVDs from the publisher of

Karina Hart As You Wish RATED X

$29.95 PLUS S&H

Karina Hart

The H-cup natural who won V-Mag Newcomer of the Year answers your personal requests in her most intimate DVD yet! She busts out of tight tops, oils up her amazing mams, models fantasy outfits, dances, engages in intense boob play and shows how she likes to be fucked, all while talking directly to you! It's the video you asked for! **120 MIN. ON DVD, VHS & BLU-RAY**

Ashley's First Time RATED R

$29.95 PLUS S&H

Ashley Sage Ellison

You've seen her in V-Mag. Now see and hear her on DVD for the first time. Get to know British girl-next-door **Ashley Sage Ellison**, 2009's hottest newcomer, up-close-and-personal as she talks directly to you, destroys micro-bikinis, busts out of tight tops, exercises and jiggles her bodacious body all over the place. Shot on-location in gorgeous St. Martin. You'll feel like you're having a personal session with Ashley! **120 MIN. ON DVD AND VHS**

Rack Riders RATED XXX

$39.95 PLUS S&H

Terry Nova

The ride is always smooth and soft with six naturally stacked babes who use their mouths, pussies and huge racks to take you for the most XXXciting trip of your life. Starring **Jasmine Black, Terry Nova, Cassandra Calogera, Jolie Rain, Brandy Talore** and **Whitney Stevens**. No-nonsense hardcore, shot entirely from your point of view so you'll feel like they're doing you! **90 MIN. ON DVD AND VHS**

Christy Marks Anal Angel RATED XXX

$39.95 PLUS S&H

Christy Marks

V-Mag Model of the Year. **Christy Marks** gives up her sweet virgin butthole to a big cock in this ass-tonishing DVD. But first, Christy is educated in the art of anal preparation by assfuckologist Holly Halston. It's one of the hottest scenes we've ever filmed. Also, Christy drives a taxi cab and fucks her passenger in the backseat; goes tit-to-tit with **Cassandra Calogera** and puts on a wild big-tit show. **120 MIN. ON DVD AND VHS**

Merilyn: Busty & Beyond RATED X

$29.95 PLUS S&H

Merilyn Sakova

See **Merilyn Sakova** like you've never seen her before! She busts out again with the DVD that fulfills all of your horniest fantasies from your personal requests. Merilyn is the busty barmaid Hooters wishes it had. She's the bride in white you've always dreamed of. She's the girl who keeps her body in shape with vigorous titty workouts. Boob play, pussy play…Merilyn does it all! **120 MIN. ON DVD AND VHS**

Plump & Humped RATED XXX

$39.95 PLUS S&H

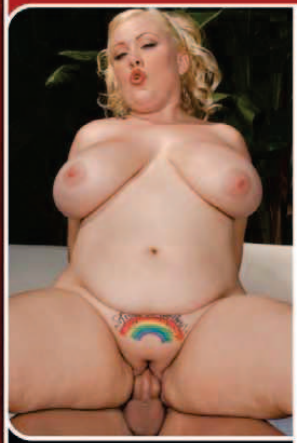

Bunny De La Cruz

If you're the kind of man who loves women who are horny and hefty, then we have six well-cushioned babes for you! These girls can't get enough man-meat and love the sweet juice a hard dick provides. Starring **Angelina Vallem, Bunny De la Cruz, Dallas Dixon, Marille** and a super-hot, raunchy three-way with **Brandy Talore** and **April McKenzie.** **120 MIN. ON DVD OR VHS**

WATCH ANY OF THESE MOVIES
RIGHT NOW
at ScoreOnDemand.com. Only 8¢ a minute.

Voluptuous

» ORDER ON PAGE 9 «

Large Lovin' RATED XXX

$39.95 PLUS S&H

Glory Foxxx

It's not just their huge, juicy tits or their soft, womanly bodies that make BBWs so desirable. It's their insatiable hunger for cum and the energy they put into getting it. Six *XL* Girls, including V-Mag Plumper of the Year **Sapphire, Rikki Waters, Nina Star, Hayley Jane, Glory Foxxx** and **Diamond Knights** please cocks with their big-girl sex skills. 120 MIN. ON DVD AND VHS

Stacked Street Sluts 2 RATED XXX

$39.95 PLUS S&H

Alexis Silver

You've never seen busty hookers like these before! Seven super-stacked babes dress up like whores and prowl the streets, looking to make a quick buck any way they can. Features new busty sensation **Westy** (a real-life college student who's trying to pay her tuition), **Terry Nova, Alexis Silver, Jana** and a five-way with **Candace Von, Whitney Stevens** & **Veronica Rayne.** 120 MIN. ON DVD OR VHS

Stacked & Serviced RATED XXX

$39.95 PLUS S&H

Jana

Dominno, Jana, Rachel Love, Lucy Love and **Jasmine Black** are handy girls who are only good at getting you off with their mouths, tits and pussies. Jasmine uses her ass, too. Need a light bulb fixed? Having trouble with your car? These chicks have no idea what the fuck they're doing when it comes to that, but they know how to fuck! 120 MIN. ON DVD AND VHS

Eat My Tits RATED X

$29.95 PLUS S&H

Janet Jade

Janet Jade is one of the best-built babes in the universe, and this DVD is devoted entirely to her. Those 38DDD-cup sweater puppies are all-natural and absolutely huge, full and heavy. Janet gives you a long, boob-focused show in a video that'll earn your breast-man seal of approval. And, because Janet can be a bad girl, she gives her pussy a good plugging. 104 MIN. ON DVD OR VHS

Busty Riding Academy RATED XXX

$39.95 PLUS S&H

Karina Hart

We went all the way to Budapest, Hungary, to film our most spectacular on-location feature ever. **Karina Hart, Christy Marks, Terry Nova, Melissa Mandlikova, Jasmine Black** and **Kristy Klenot** want to learn how to ride horses, but they end up riding cocks. Features a four-way with Christy and Terry, and Karina's first tit-fuck! 120 MIN. ON DVD, VHS & BLU-RAY

Paola Rios Chesty Chica RATED X

$29.95 PLUS S&H

Paola Rios

Paola Rios gives you the real girlfriend experience! She's one of the greatest Latinas ever, and this is your chance to get to know the sultry girl-next-door like never before. We spent a week with Paola in Argentina, and she did it all: boob play, kinky fetish action, tits bursting out of tight tops and more. She even gets naughty in the streets of Buenos Aires and talks dirty in Spanish! 90 MIN. ON DVD OR VHS